THE LINCOLN STAR

72ND YEAR | No. 91 | LINCOLN, NEB. | TUESDAY MORNING | JAN. 15, 1974 | 24 Pages | 10 CENTS

Energy Crisis Bill Would Give Broad Powers To Governor

By DON WALTON
Star Staff Writer

Legislation which would turn the governor into a virtual energy czar could give him an opportunity to lead the state through the current energy crisis, Sen. Terry Carpenter of Scottsbluff said Monday.

"I know he's a political creature," Carpenter said of Gov. J. James Exon.

"And I think he's a leader. If he's not, this will give him a chance to prove it."

The bill, LB685, introduced by Carpenter as chairman of the Legislative Council's executive board, was heard by the Judiciary Committee and held for later action.

Opposing the proposal at a public hearing were spokesmen for Northern Natural Gas Company and the Nebraska Petroleum Council, which represents major oil companies and some independent operators.

Carpenter's proposal would authorize the governor to declare an emergency, order curtailment or allocation of energy use and "order such other procedures and actions as he may deem necessary and appropriate."

The bill directs that any Nebraskan affected by such an order must comply with it "notwithstanding any provision of law or contract to the contrary."

A five-member energy resources emergency committee would advise the governor on proper actions, and his orders would be subject to District Court appeal.

More On Legislature
See Pages 5 and 19

"I know it's a far-reaching step to take under a democratic form of government," Carpenter said, but access to court appeal would keep the governor from becoming "a dictator."

Strong leadership during the energy crisis could create "adverse political reactions" for the governor, Carpenter noted.

"In order to lead, you might need to forget your political future. Maybe this man won't do it. I don't know."

Carpenter said he has never discussed the bill with Exon. Under an amendment prepared by the senator, the bill's powers would terminate on March 15, 1975.

Opponents said the state cannot preempt fuel allocation provisions and other energy consumption rules and regulations devised by the federal government.

"The bill is too broad in its coverage," insisted Charles Chace of Lincoln, executive director of the Petroleum Council.

Actually, he said, the allocation system constructed by the federal government is "working above the expectations of many people."

Opponents also questioned whether the governor could impair legal contracts without violating the state constitution.

Also held for later action were bills to revamp court jurisdiction of juveniles and provide for direct appeal from the Workmen's Compensation Court to the Nebraska Supreme Court.

The juvenile proposal, LB620, sponsored by Sen. Wally Barnett of Lincoln, would fix jurisdiction of most juvenile cases in the county courts and require county attorneys to follow certain criteria in determining whether to file more serous charges in juvenile or criminal courts.

The latter decision would be subject to judicial review upon appeal.

Attorney General Clarence Meyer opposed the bill, arguing that it is "a rich kid's bill" opening the way for "people with money" to challenge the county attorney's decision.

Allocation Rules Announced

Navy Asks Justice Dept. To Look . . .

Possible Fraud Eyed In N-Sub Contracts

Washington (UPI) — The Navy asked the Justice Department Monday to look into possible allegations of fraud in Litton Industries' claims against the government in connection with nuclear submarine contracts.

The Navy said in a statement its own review of the case "established a requirement in the judgment of the secretary of the Navy . . . to refer the findings together with the evidence in the Navy's possession to the Department of Justice to make further investigation as deemed necessary to establish the presence or absence of allegations of fraud."

The Navy said it was turning the matter over to the Justice Department because it lacked the investigative staff to reach a final determination on the validity of the claims. A Navy attorney spent a year looking into the case before the Justice Department's criminal division was asked to take it over.

Litton filed $37 million in claims against the government in 1972, alleging the Navy was late in delivering material and then supplied defective goods, causing a 17-½ month delay in building three nuclear attack submarines at Litton's Ingalls shipbuilding yard in Pasacagoula, Miss.

The Navy has ruled that Litton was due only $6.4 million, and the company is contesting that ruling before the Armed Services Board of Contract Appeals.

E. Grey Lewis, the Navy's general counsel, said 80% of Litton's claim was disallowed but that did not necessarily indicate fraud. He used the word "puffing" to describe the situation in testimony last November before a congressional committee.

"Attorneys normally tend to overstate their case when they file a claim," Lewis said.

However, Adm. Hyman. G. Rickover, who masterminded development of the nuclear submarine, said in a memo printed by the Washington Post that Litton was involved in "misrepresentation, if not fraud" in trying to charge the government more than $4 million to $7 million.

Rickover said the delays and cost overruns were "caused by its (Litton's) own poor planning, by its manpower shortages, by its late material purchases and deliveries and by mismanagement of the contract."

The Navy sources said "the larger part" of the issue is whether Litton produced "false documentation" to back up its claim.

The case is one of the Pentagon's toughest. Lewis testified that his report went to his boss, Navy Secretary John W. Warner, early in November. It took Warner more than two months to forward it to the Justice Department.

A Navy spokesman said Warner took so long "due to the significance of the action and the potential impact on a large corporation, its stockholders and creditors."

Litton said in November it had been trying for months to obtain a copy of the document to place before the Board of Contract Appeals but the Navy refused to release the report saying it was "confidential."

When the claim was filed, Litton's president was Roy Ash, now head of the federal Office of Management and Budget and one of President Nixon's top financial advisers. A Navy source said Ash's name "was never mentioned" in the investigation.

County Officials Disown Lobbyist

By GERRY SWITZER
Star Staff Writer

The battle between elected officials and the county board continued to rage as eight elected officials sent a letter to every state senator informing them that Commissioner Jan Gauger, a registered lobbyist, does not represent them.

The county board last week approved paying the $25 registration fee for Mrs. Gauger to be the lobbyist for Lancaster County.

In the letter to the senators, the elected officials stated:

"We, the undersigned, duly elected officials of Lancaster County, take this opportunity to respectfully inform you that Lancaster County Commissioner Jan Gauger, a registered lobbyist, does not represent our offices, individually or collectively, at any time or in any situation."

The letter was signed by Register of Deeds Kenneth Ferguson, Treasurer Frank Golden, Clark Carl Hartman, Surveyor Walter Hoppe, Sheriff Merle Karnopp, Assessor Fritz Meyer, Clerk of the District Court Otis E. Nelson and Supt. of Schools Glenn E. Turner.

Lancaster County elected officials have had numerous disagreements with the county board in the past year since Mrs. Gauger became a member including the hassle over county holidays, purchasing, contracting with the city for various services and more recently the personnel system.

Man Robs Omaha Bank; Says Explosive In Glove

Omaha (UPI)—A middle-aged man, grinning from ear to ear, walked away with several thousand dollars from an Omaha bank late Monday after telling a bank officer he was holding a family hostage and had a bottle of nitroglycerin hidden in a glove he was wearing.

A Federal Bureau of Investigation spokesman in Omaha said there were no hostages and that the man never identified what family he was supposed to be holding.

The spokesman said at least two persons were questioned about the incident at the Security National Bank in near downtown Omaha and later released.

Although the exact amount had not been disclosed, it was learned that it was around $3,000 or perhaps a little less.

The FBI said the man handed installment loan officer John Burford a note which said "I have a family in custody," demanding $3,000, and that he was holding the bottle of the highly explosive fluid in his glove.

"I wasn't about to wrestle him to the floor," Burford said after the incident.

"The money is insured," Burford continued. "If we give a few dollars away here and there it's not going to break our back. But we'd just as soon not get anybody shot or blown up."

On Inside Pages

World News 2
Agnew Disbarment Recommended

State News 3, 6, 7
Ag Conference Praised

Women's News 8, 9
Picketing Is Not A Dirty Word

Sports News 13-15
Cedeno To Be Freed?

Editorials ....4 Deaths 18
Astrology ....5 TV, Radio 18
Entertainment .....16 Want Ads 19
Markets 17

The Weather

LINCOLN: Partly cloudy Tuesday. High around 40. Winds southwesterly 10 to 20 mph. Variable cloudiness Tuesday night. Low 25.

NEBRASKA: Partly cloudy Tuesday. Highs mostly 30s northeast, 40 to 50 elsewhere. Variable cloudiness Tuesday night. Not so cold northeast. Lows 20s northeast, 25 to 35 southwest.

More Weather, page 3

NADER . . . says the world is 'drowning in oil.' AP

Counteroffer Given Kissinger By Egypt

JERUSALEM (AP) — Egypt rejected parts of Henry A. Kissinger's troop pullback plan for the Suez front Monday and the American secretary of state flew to Jerusalem with an Egyptian counter-proposal.

"I believe we have narrowed the differences substantially on this trip," Kissinger said as he left Aswan military airport after four hours of talks with Egyptian President Anwar Sadat. "I hope to be able to narrow them further in Israel in the next day or two."

Kissinger carried with him to Israel a map prepared by the Egyptians to outline the positions they want to hold as well as the buffer zone to be manned by United Nations emergency forces when the two armies are separated.

Israeli Foreign Minister Abba Eban met Kissinger at the Jerusalem airport. Israeli officials said later that Eban and Kissinger talked business on the drive to the city and the meeting continued for another half-hour in Kissinger's hotel. No details were disclosed.

Kissinger also had in his briefcase the draft of a disengagement proposal worked out by a mixed team of American and Egyptian diplomats and Gen. Mohammed Gamasy, the Egyptian chief of staff.

The principal Israeli-Egyptian disagreement appeared to be over the number and kinds of antiaircraft missiles and other weapons Egypt is to retain on the east bank of the Suez Canal.

Israeli Defense Minister Moshe Dayan said shortly before Kissinger's arrival that the Soviet Union had rebuilt most of the missile sites in Egypt and Syria and provided longer-range missiles.

A U.S. official in Kissinger's party, who declined to be identified, said Kissinger's talks with Sadat may lead to direct negotiations between Israel and Egypt and a "fairly rapid progress on disengagement."

Kissinger will confer with Israeli leaders Tuesday and plans to return to see Sadat for a probable windup session Wednesday. However, he told reporters in Aswan, "I'm not going to be shuttling back and forth. After this phase we'll have to do it in Geneva."

Israeli and Egypitan military delegations had begun the talks on troop pullbacks at the Geneva Middle East peace conference, but Tuesday's meeting was canceled, the United Nations confirmed. The talks apparently were suspended until Kissinger ends his mission.

Kissinger said he hoped to return to Washington by the weekend. His trip to Amman, Jordan, scheduled for Tuesday, was postponed until later this week.

Some Snow May Thaw —At Last!

January thaw weather entered Lincoln's weather picture Monday.

The day's high temperature rose to 37 degrees — 70 degrees higher than Saturday's all-time record low of 33 degrees below in the Capital City.

In Western Nebraska, the mercury Monday "soared" into the 40s, reducing the snow depth.

And for the first day in weeks, the State Department of Roads reported all highways "normal."

Tuesday's forecast calls for continued warmer temperatures throughout the state.

Nader, Simon Views Conflict

. . . Gas Stations Last

WASHINGTON (AP) — The Federal Energy Office (FEO) issued regulations Monday night that in effect will force owners of oil-heated residences to lower their thermostats six degrees, and that leaves gasoline stations last in line for available supplies.

Earlier Monday, Federal Energy Director William E. Simon told Congress the nation is threatened with "dangerously low levels" of petroleum products, but consumer advocate Ralph Nader said the world is "drowning in oil."

They presented their sharply conflicting views in testifying before a House-Senate economic subcommittee looking to the accuracy of government energy statistics.

John Hill, an assistant director of FEO, said in an interview that gasoline stations probably would get about 15 to 20 per cent less gasoline than the public would use if there were no shortage.

Essential services which purchase gasoline in bulk were assigned all the fuel they need. Other commercial bulk buyers such as taxi fleets will receive as much as they did in 1972.

The regulation itself, however, described this second-priority category as "all other business ventures" and spokesmen for the FEO at first told newsmen, in answer to questions, that gasoline stations were in that category.

But Hill later said they were not in either the first or second priority categories, but right where they were in the regulations as originally proposed last Dec. 12 — last in line, to receive whatever is left after the priority users are served.

Taking first priority for gasoline are essential services including agriculture, emergency services, energy production, sanitation services, telecommunications and passenger transportation.

The regulations for middle distillate fuels, including home heating oil and diesel fuel, assigned top priority to essential services, which receive all of their current needs.

Residences and schools get enough heating oil to heat at a level six degrees lower than in 1972 and all other customers 10 degrees lower, except that medical and nursing facilities will receive all of their current needs.

Industries and the handling of cargo, freight and mail get 10% more than in the corresponding month of 1972. Other users get as much as in 1972.

The regulations on residual oil assign all of their needs to social services including agriculture, emergency services, energy production, production of drugs, marine shipping except for recreational cruises, sanitation services, telecommunications and passenger transportation.

"While many doubt the accuracy of the data being provided by industry," said Simon, "there is no doubt in my mind that we do indeed have a serious shortage.

"As of Dec. 29, the American Petroleum Institute reported we have only slightly over 30 days' supply of the major petroleum products. The shortage caused by a full effective embargo will quickly reduce these to dangerously low levels unless we act quickly to reduce demand and equitably allocate the available supplies," he said.

Nader described America's energy problem as "unarmed robbery by oil companies in collusion with government support." Denying an energy shortage exists, he said, everything that has happened in the name of the energy crisis has been to the advantage of the major petroleum companies.

"The world is literally drowning in oil," Nader said. "Any government agency can create a shortage simply by announcing it."

Nader said geologists believe that less than 25 per cent of the world's oil reserves have been discovered, and that the reserve figure supplies by oil companies and the U.S. government actually represents only about 10 per cent of real proven reserves.

Shopping Center Decision Possible In April

By LYNN ZERSCHLING
Star Staff Writer

City lawmakers Monday geared up for a possible decision in April on three shopping center applications by directing the planning department and planning commission to review a soon to be completed economic study on the city's commercial potential.

The final draft of that report on the city's shopping center and office space needs for the year 2000 should be completed in two to three weeks, Planning Director Doug Brogden reported.

Brogedn said he would try to come up with recommendations on the report by the commission's March meeting. The commission's recommendations would be forwarded to the City Council in April.

The planning commission's review of the report by Denver consultants Hammer, Siler, George Associates will have an abvious bearing on the fate of three shopping centers hanging on the council's pending list.

However, the council did not direct the commission to specifically review those three applications again. At the urging of Councilwoman Helen Boosalis, the commission will review the timing and locations of any shopping center's construction.

In a report to the council last week, consultant Lee Sammons emphasized that the size and timing of any center's construction is of a greater import than the location.

He recommended that three centers should be built by the year 2000, located in the north, south and west sides of town.

The three applications before the council are for 27th and Old Cheney Rd., 57th and Old Cheney Rd. and 84th and O.

Councilman Max Denney opposed referring the report to the commission, contending that council members were "delaying at arriving at a decision which will be a difficult one to make."

Boosalis countered that she did not consider a few months delay would be unwarranted in light of "the overwhelming effect it (such a decision) will have on the future of this city."

In other action the council adopted Brogden's standards on parking and advertising for professional offices allowed by special permit in the E-1 zoning district.

Brogden was directed to come up with those standards as a condition of the council's approval last week of attorney Doug Kluender's request for an amendment to the zoning code to allow professional offices in the E and E-1 zoning districts.

Specifically, Kluender wanted permission to convert a fraternity house at 12th and H into law offices. It is located in an E-1 district.

On questioning from City Atty. Dick Wood Monday as to the advisability of allowing such offices in entirely residential E zoning districts, the council concurred and deleted that section from the previously approved amendment.

Brogden reported that the E-1 district encompasses a rather compact area extending along both sides of H from 9th to 14th, whereas the E district is "quite a bit larger."

The standards approved by the council to apply to attorney, architect, accountant, dentist, physician, surgeon engineers and other professional offices include:

—restricting advertising to signs two square feet in area, attached to the building and an unanimated, non-illuminated, non-reflecting, and non-glaring.

—requiring one off-street parking space for every 400-square feet of floor area if the entire building is used.

—requiring one off-street parking space for every 200 square feet of floor area for a building or portion of a building occupied by physicians, surgeons, chiropractors, osteopaths and dentists.

the building shall not occupy more than 25% of the lot area.

— new buildings shall be located on a lot containing no less than 14,000 square feet of lot area.

— new buildings shall not exceed two stories in height.

X73 Thaws Gutters
downspouts. 488-4268. — Adv.

Consumer Problem?
Better Business Bureau 432-3329
WATS 800-742-7327 Adv

Paper Carrier Route
Get lined up for a newspaper route opening. Apply now at Circulation Dept Ph 473-7341.—Adv.

Today's Chuckle

One way to get an education is to drive a school bus.

Copyright 1974, Gen. Fea. Corp.

New York Times News Summary

Kissinger Makes 'Good Progress' In Mideast

(c) New York Times News Service

Tel Aviv — Secretary of State Kissinger spent the day in Egypt with President Anwar Sadat, making what Kissinger said was "very good progress" toward narrowing differences on separating the Israeli and Egyptian armies near the Suez Canal. He returned to Tel Aviv Monday night, bringing the Israelis a detailed Egyptian map and counterproposal for disengagement. (More on Page 1.)

Solzhenitsyn Attacked

Moscow — The Soviet Union began a major attack on Aleksandr I. Solzhenitsyn with a charge in Pravda that his new book on the Soviet penal system was "stuffed with cynical falsifications concocted to serve the forces of imperialist reaction." The author of "The Gulag Archipelago; 1918-1956," was described as a "thoroughly immoral" traitor and defector.

Canada Limits Snooping

Montreal — The Canadian government Monday formally limited wiretapping and other types of electronic eavesdropping by law enforcement agencies as well as by private citizens. The law still leaves the police a great deal of leeway but for the first time establishes rules for when and how judges can authorize electronic surveillance.

Officials Cautiously Confident

Washington — Federal officials are now cautiously confident that there will be no general shortage of heating oil this winter if consumers keep their thermostats turned down and if there is no prolonged spell of cold weather. Subject to those qualifications, a key analyst said, "we can make it."

'Secret' Decisions Alleged

Washington—Sen. Frank Church has alleged in letters to Secretary of State Henry A. Kissinger and Atty. Gen. William B. Saxbe that "secret" decisions by the government have shaped the nation's energy policy for 20 years. Church, D-Idaho, is chairman of the subcommittee on multi-national corporations, which is scheduled to begin hearings on the oil industry Jan. 30.

Stennis Plans Inquiry

Washington — Sen. John C. Stennis, chairman of the Senate Armed Services Committee, said he planned to begin this week an informal inquiry into an alleged military spying inside the White House.

Major Art Work Bought

Detroit — In one of the most significant museum coups of recent decades, the Detroit Institute of Art has purchased for $1.1 million a major work, "The Conversion of the Magdalene," painted in 1598 by Michelangelo Merisi da Caravaggio, the mast of Italian Baroque art. The painting was bought from Carlos Gomez de Alzaga of Paris.

Agnew Disbarment Recommended

ANNAPOLIS, Md. (AP) — A panel of Maryland judges said on Monday that former Vice President Spiro T. Agnew is unfit to practice law and should be disbarred because of deceitful and dishonest conduct.

In a recommendation to the Maryland Court of Appeals, the special three-judge panel said Agnew "has admitted his guilt to a crime involving moral turpitude."

The recommendation resulted from disciplinary proceedings brought by the Maryland Bar Association after Agnew resigned the vice presidency and pleaded no contest Oct. 10 to a federal income tax evasion charge.

There was no comment from Agnew on the panel's decision. "Mr. Agnew will not be making a statement at this particular time," said Ann Breen, a receptionist in his Washington office.

"His conduct, characterized as it must be as deceitful and dishonest, strikes at the heart of the basic object of the legal profession," the judges said in their decision.

"We see no extenuating circumstances allowing a lesser sanction," they said in calling for disbarment rather than the suspension Agnew had sought.

"In our opinion, the proper administration of justice, the proper respect of the court for itself and a proper regard for the integrity of the (legal) profession compel us to conclude that the respondent is unfit to continue as a member of the bar of this state," the report said.

The final decision on whether to suspend, disbar or reprimand the former Maryland governor will be made by the Court of Appeals, Maryland's highest court.

That court has sustained lower court judges in a majority of disbarment cases, but occasionally has assessed stiffer or lesser penalties.

Agnew has 30 days in which to challenge the recommendation and ask for a hearing before the Court of Appeals. A court spokesman said a hearing could be scheduled by late February or early March.

Agnew appealed to the special panel, Judges Ridgely P. Melvin, Shirley B. Jones and William H. McCullough, at a Dec. 18 hearing not to deprive him of his ability to make a living.

He said that rather than disbarment he should be suspended for a suitable period, saying such action would be "a reasonable protection for the courts and the bar."

Agnew told the panel he had great love and respect for the legal profession and the practice of law.

"Should I be permitted to resume my practice, I would conduct myself in a way that would not bring discredit to the bar, the legal profession or the courts," he said.

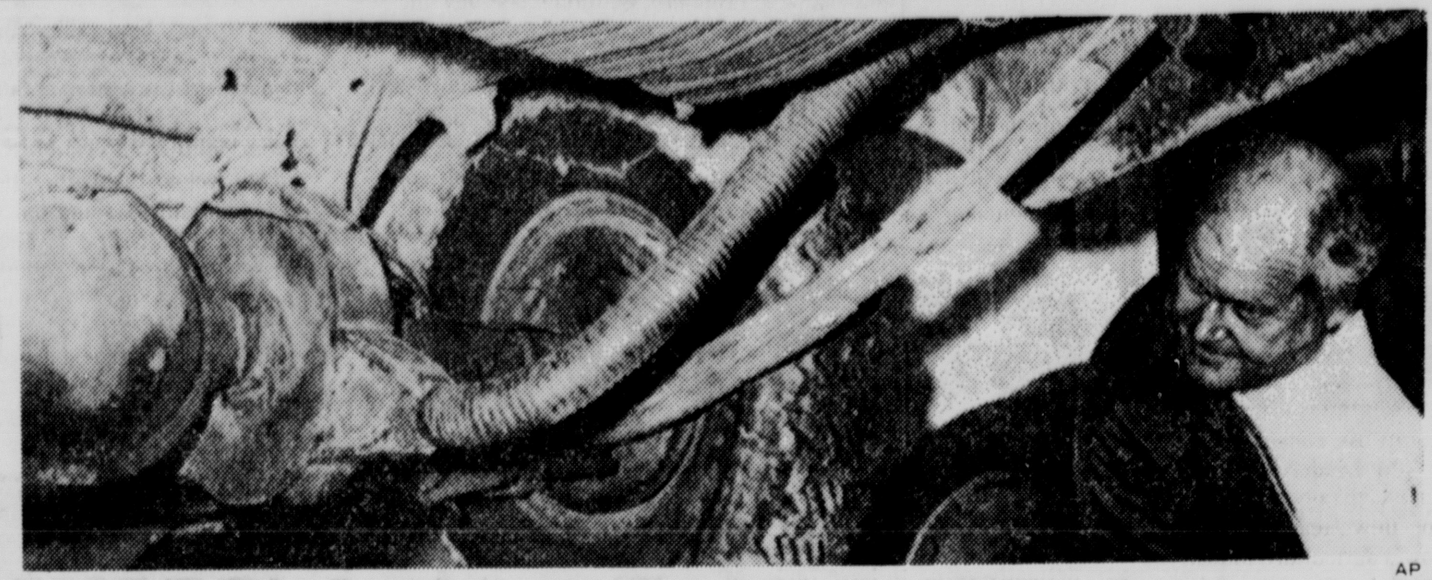

AP

Claims Made For Rotary Muffler

John Self peers at the axle housing of the exhaust turbine system that he and Henry Markley put together in Warrensburg, Mo. The contraption helps turn the car's wheels by using the pressure generated by the exhaust system. Self claims that the device could increase gas mileage, act as a muffler and cut down on air-polluting emissions.

Skylab Astronauts Set Record

SPACE CENTER, Houston (AP) — Skylab 3's astronauts became history's longest-flying space travelers on Monday night, setting a record that might stand for a decade.

At 8:10 p.m. CDT, Gerald P. Carr, William R. Pogue and Edward G. Gibson surpassed the single mission endurance record of 59 days, 11 hours, 9 minutes set last September by the Skylab 2 crew in the same space station.

They were 270 miles above the Pacific when they set the standard, and Mission Control calculated they had circled the globe 858 times and traveled more than 24½ million miles since their launching Nov. 16.

Carr, Pogue and Gibson are orbiting toward their goal of 84 days, with splashdown set for Feb. 8.

Space agency officials are confident they'll complete the full mission and establish a space endurance mark that will last a long time.

Skylab 3 is the last American manned space flight until a joint U.S.-Russian mission in July 1975, and that will be a relatively short trip of less than two weeks.

After that it will be at least 1978 before American astronauts again fly, and probably well into the 1980s before long journeys are planned using the reuseable space shuttle.

East German Flees To West

HOF, Germany (AP) — An East German soldier abandoned his border watching duties, picked his way across a minefield, and fled to West Germany, Bavarian border police reported Monday.

They said he made good his escape early Sunday without being noticed by his comrades. He was in full field uniform, complete with weapon, ammunition and binoculars.

World News

School Lunch

Wednesday

Elementary Schools

Runsas
Orange juice
Buttered peas
Bread and butter
Fruit with whipped topping
Milk

Jr. & Sr. High Schools

Creamed turkey with biscuit of chef's special
Mashed potatoes
Buttered peas or buttered carrots
Juice
Relish plate or pear with cheese garnish
Biscuit with honey
Turkey salad, peanut butter or cheese sandwich
Assorted cookies or fruit
Milk

Right-To-Reply Law To Be Considered

WASHINGTON (AP) — The Supreme Court agreed Monday to consider whether states may force newspapers to print editorial replies from political candidates.

The justices will hear arguments later this term on the constitutionality of Florida's right-to-reply law, which grants candidates access to newspapers that "assail" the candidate's record or character.

The Florida Supreme Court upheld the law, finding that it enhanced freedom of speech in pursuit of free and fair elections. The Miami Herald appealed the decision, and several major news and civil liberties organizations called the ruling a major and unprecedented violation of the First Amendment.

In other action Monday, the court:

—Agreed to consider a challenge to the constitutionality of the federal law prohibiting the mailing of obscene material. The court will consider it together with a challenge to a Georgia obscenity law brought by a movie theater operator convicted for exhibiting the R-rated motion picture "Carnal Knowledge."

—Agreed to review three challenges to a U.S. Circuit Court ruling upholding a rate structure imposed by the Federal Power Commission in 1971 on natural gas producers in southern Louisiana, source of one-third of domestic gas production. Government lawyers said the case could have a broad national impact and urged a speedy settlement "because of the urgency of the current gas supply shortage."

—Agreed to decide whether thousands of Mexican laborers may continue to commute from their country to the United States for seasonal farm work.

In the Florida case, the court reserved the right to reject jurisdiction over the appeal without reaching a decision on the merits of the case.

Mississippi is the only other state with a similar right-to-reply statute, and the Mississippi Supreme Court has limited its use to instances of libel.

The Florida dispute arose in 1972 when state legislative candidate Pat L. Tornillo Jr. invoked the largely ignored 1913 reply law to force publication of a response to two Herald editorials opposing his ultimately unsuccessful candidacy.

The state trial court held the law invalid, but the Florida Supreme Court overturned that ruling.

The Florida Supreme Court said that the right to reply "is designed to add to the flow of information and ideas and does not constitute an incursion upon First Amendment rights or a prior restraint, since no specified newspaper content is excluded. There is nothing prohibited, but rather it requires, in the interest of full and fair discussion, additional information."

In requesting U.S. Supreme Court review, the Herald said the state court decision runs counter to a long line of rulings that the news and editorial content of newspapers is beyond the reach of government.

Two Hanoi Regiments Reported Near Saigon

SAIGON (AP) — Two North Vietnamese regiments have moved as close as 20 miles to Saigon, a South Vietnamese commander said Monday.

Lt. Gen. Pham Quoc Thuan, commander of the 3rd military region said the two regiments of an estimated 4,000 North Vietnamese plan to attack the Bien Hoa air base.

The air base, South Vietnam's largest, is 15 miles north of Saigon. Thuan said the two Hanoi regiments, the 165th and 274th, were 20 to 35 miles north of Saigon.

He said North Vietnamese and Viet Cong plan to attack the airport around the three-day Tet lunar new year festival that begins Jan. 23.

Thuan, speaking at an awards ceremony, made no mention of any threat to Saigon.

Thuan commands troops in a region including Saigon and 11 surrounding provinces. He said the North Vietnamese have infiltrated 30,000 troops and 100,000 tons of war materiel into the area.

He said the stockpile includes radar-guided 37mm and 57mm antiaircraft guns, 130mm artillery and 85mm pack howitzers.

Fire Loss 'Nominal'

Port Neches, Tex. (UPI) — A spokesman for Mobil Oil Co. said losses were "nominal" in the lightning-caused fire that destroyed six huge storage tanks and 150,000 barrels of crude oil.

THE LINCOLN STAR

Vol. 72, No. 91 Jan. 15, 1974

Published each weekday by the JOURNAL-STAR PRINTING CO., 926 P St., Lincoln, Neb., 68501. Phone 432-1234

Second class postage paid at Lincoln, Neb.

CARRIER SUBSCRIPTION RATES

In Lincoln or to vacation address: Sunday, 35c week; Daily, 45c week; Daily and Sunday, 80c week.

MAIL SUBSCRIPTION RATES

Nebraska, Northern Kansas outside of Lancaster Co. or to Lancaster Co. outside of the carrier boy area.

	Daily	Sunday	Both
1 Yr.	$20.80	$18.20	$39.00
9 Mo.	15.60	13.65	29.25
6 Mo.	10.40	9.10	19.50
3 Mo.	5.20	4.55	9.75
5 Wks.	2.00	1.75	3.75

To other states: Daily 45c week; Sunday, 35c week; both 80c week.

Associated Press is exclusively entitled to republish all local news printed in this newspaper, and all other AP dispatches.

Member Audit Bureau of Circulation

The Fuel Shortage Won't Go Away...

Here's A Better Way To Travel

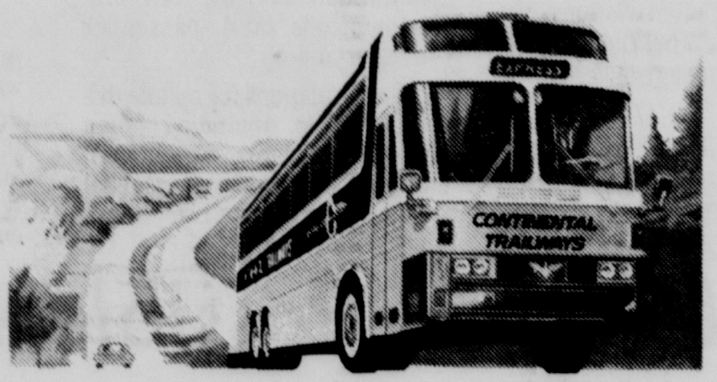

Inter-city bus travel is the most fuel-saving mode of transportation. Our 85 passenger miles per gallon is twice as efficient as your car — four times as efficient as jet travel.* Help solve the energy crisis. It's a better way for everyone.

DENVER, COLO. 1-WAY $18.35 R-TRIP $34.90
Service Information

HOUSTON, TEX. 1-WAY $39.40 R-TRIP $74.90
Service Information

* Energy Intensiveness of Passenger and Freight Transport Modes: 1950-1970," by Eric Hirst, April, 1973, for the National Science Foundation.

easiest travel on earth

Continental Trailways

130 N. 10th Street, Lincoln, Nebraska 68508 402-432-0318

A subsidiary of Holiday Inns, Inc.

SONY® No Baloney!

Craftsmanship! Quality! Precision!

KV-1722 TRINITRON® COLOR TV
• 17-inch screen measured diagonally
• New, slim-line picture tube
• Space-saving upright styling
• Trinitron one gun/one lens system for sharp, bright, life-like color
• Push button automatic fine tuning, color and hue control
• Solid state reliability
• Instant picture and sound
• No set up adjustments
• Illuminated tuning dials
• Recessed side mounted handles
• Walnut grain wood cabinet, trimmed in chrome

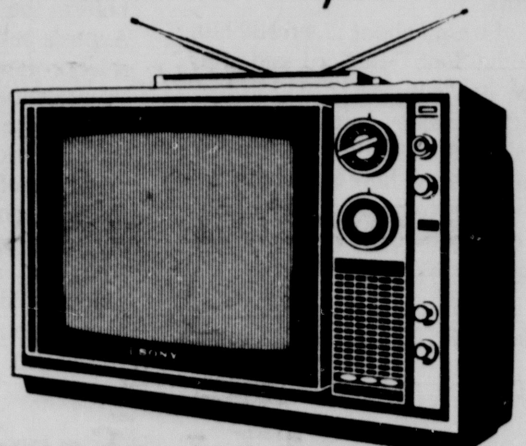

KV-1201 TRINITRON® COLOR TV
• 12-inch screen measured diagonally
• Trinitron one gun/one lens system for sharp, bright, true-to-life color
• Push button automatic color and hue control
• Solid state reliability
• Instant picture and sound
• No set up adjustments
• Illuminated tuning dials
• Top mounted handle
• Charcoal gray cabinet with chrome trim

SONY® No Baloney!

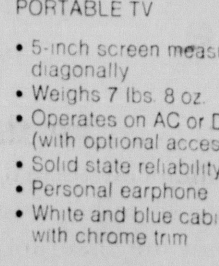

TV-510U BLACK & WHITE PORTABLE TV
• 5-inch screen measured diagonally
• Weighs 7 lbs. 8 oz.
• Operates on AC or DC (with optional accessories)
• Solid state reliability
• Personal earphone
• White and blue cabinet with chrome trim

11th & M CHRISTENSEN'S

TERMS Lincoln's Largest Exclusive Appliance Store 432-5365

Ag Progress Conference Draws Plenty Of Praise

By DOMINICK COSTELLO
Farm Editor

A new agricultural program operated by the Nebraska Department of Agriculture drew praise from speakers and participants alike Monday.

"This is a fantastic group of young farmers and a tremendous program with real discussion on issues facing agriculture today. We have all kinds of youth days in Texas but we have nothing like this," said Dr. L.S. Pope, professor of agriculture at Texas A and M University.

One of the women attending the meeting of 45 young farm and ranch couples described the meeting as "so interesting the ladies haven't gone downtown to go shopping."

The group was selected on the basis of farm and ranch operations, community service work and recommendations by local agriculture leaders from all parts of Nebraska to attend the first Nebraska Agriculture Progress Conference sponsored by the State Ag Department.

'New Leadership'

"This is an opportunity to develop new leadership for tomorrow's agriculture industry. They are being exposed to today's agriculture problems and to possible solutions to those problems," explained Roger Sandman, assistant director of the department.

Pope told the group that "agriculture has changed. We have changes in market, in the supply of inputs, in the housewives' attitude toward farmers, in the ecology movement, and in land use."

"The inter-play of all segments of agriculture is tremendous today. A shortage of fertilizer affects the cattle market; the fuel shortage affects everything. Life was a lot simpler for a farmer two years ago than it is today," he said.

Pope predicted that prosperity for farmers would last through the next 10 years. "Other countries can't expand as fast as we can. Our world markets solved our balance of payments problem and unless the fuel cost takes away too much income from the Japanese and European homemaker, she is going to want our beef so she can live better," he said.

To Feel Impact

Farmers will feel the impact of fuel shortages in spite of a firm allocation of fuel to farmers, according to members of a fuel panel questioned by they young farmers.

"We are going to allocate all the fuel we can to farmers. They are definatly going to have fuel to put their crop in and get it harvested. You had better contact your supplier of fuel, feed and fertilizer. Outline your needs carefully so you both understand them so he has a chance to meet your needs." suggested John Molin, manager of consumer/commercial marketing for Amoco Oil Co.

Molin and Gib Erickson, division manager of Farmland Industries, both warned of impending shortages of propane. "We are scraping the bottom of the supply barrel right now, so there will be some shortages. The demand is 2½ times the supply and the reserves we have are about gone," Molin said.

Erickson agreed, saying, "I get scared when I see some of the prices being charged for propane. We don't see any immediate solution to the problem," he said.

Not For 6 Months

"We will see higher prices, which should stimulate production of oil, of fertilizer, of propane and the other products that are short, but I don't think that production will increase in time to help us much for the next six months," he said.

Panel members were sharply critical of government efforts to solve the energy problem. "There are 77 federal agencies that have some type of control or other over the natural gas industry. All they have accomplished so far is to thoroughly botch up the whole energy supply system," said Robert Harris, public relations manager for Kansas-Nebraska Natural Gas Co.

Harris said the energy shortage would slow expansion of agricultural production for a year or two. "A combination of lack of product to sell farmers as a source of energy and a higher cost is certain to slow irrigation development," he said.

All the participants were presented with certificates honoring them for their achievements in agriculture and were made admirals in the Nebraska Navy at a special banquet Monday evening.

The two-day conference ends with a luncheon Tuesday noon.

The Tuesday schedule includes sessions on pesticide legislation, services available from the State Department of Agriculture and the uses of agricultural statistics.

All sessions will be held at the Villager Motel.

Reflective Tape For Students

All decked out with reflective tape, Michael Edwards, left, would surely stand out in the morning darkness as he headed for Cathedral of the Risen Christ School. Maude Rousseau student Don Schoenig, right, might be missed by some less-than-alert motorist. The Nebraska Optometric Auxiliary, under the chairmanship of Mrs. Richard Powell, has prepared kits of reflective tape, including dangle tags and shoe reflectors, to promote safety. **(Star Photo)**

Cab Rate Hikes Okayed

The Nebraska Public Service Commission approved in part Monday an emergency rate increase request by the Yellow and Capitol Cab companies of Lincoln and Omaha's four companies.

The temporary increase in Lincoln will go into effect Jan. 21, according to Commissioner Bob Marland.

The commission also announced that it would fight an attempt by Chicago Northwestern to abandon a railroad line between Dakota City and Wayne.

Commissioner Duane Gay said an application filed with the Interstate Commerce Commission would leave Wayne, Wakefield, Emerson and Hubbard without rail service.

The commission also gave formal approval to a rate schedule allowing Northwestern Bell Telephone to increase rates 3 to 4%.

Marland said the cab ruling allows the companies to charge by the one-fifth fraction of a mile, rather than the current one-quarter.

That means rates will be 40 cents for the first one-fifth mile or fraction thereof; and 10 cents for each additional one-fifty mile or fraction thereof.

The current rates are 45 cents for the first one-quarter mile or fraction thereof; and 10 cents for each additional one-quarter mile or fraction thereof.

The public hearing has been scheduled for 9:30 a.m. Feb. 25 in the Public Service Commission hearing room, Marland said.

He said the companies cited increased costs in gasoline and car parts as reasons for their requests.

The commission approved a rate of 60 cents for the first fifth of a mile and 10 cents for each additional fifth of a mile for the Omaha companies.

Waiting time charges were also changed from 10 cents for each minute and a half to 10 cents a minute.

Denied was a request to charge 10 cents per minute for traffic delays.

The Omaha rates were scheduled to take effect at 12:01 A.M. Jan. 28.

SAVE!
ANY AMOUNT...
$ $ $ $ $ $ $ $ $ $ $ $ $ $ $ $ $ $
EARN
LINCOLN'S
HIGHEST RATES

NO MINIMUM! WE GUARANTEE 7.50%
FOR FOUR TO SEVEN FULL YEARS

We pay your interest every calendar quarter . . . or compound it if you prefer. We pay correspondingly high rates on Certificates for shorter terms . . . even on Passbook and 90-day Savings.

Chartered & Supervised by State Banking Department since 1927

PARK FREE while inquiring

14TH AND N

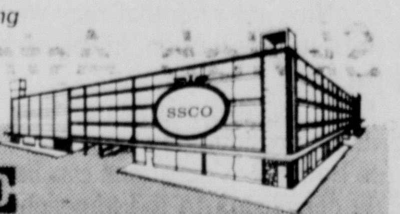

STATE SECURITIES

477-4444 LINCOLN

Brookings, S.D., Ag Dean Suggested For NU Ag Post

Chancellor James H. Zumberge will recommend the appointment of Dr. Duane Acker of Brookings, S.D., as the first vice chancellor for agriculture and natural resources at the University of Nebraska-Lincoln.

The appointment will be considered by the Board of Regents in February and would be effective by April 1.

Dr. Acker, 42, is currently serving as dean of the College of Agriculture and Biological Sciences, director of the Agricultural Experiment Station and director of the Cooperative Extension Service at South Dakota State University in Brookings.

Zumberge said, "I personally believe that Dr. Acker is highly qualified to take on this new assignment. Under his leadership, I am confident that agriculture at this university and in this state will make significant progress in the years ahead."

Broad Responsibility

Acker would be responsible directly to Zumberge for the Institute of Agriculture and Natural Resources, which includes the College of Agriculture and the School of Technical Agriculture at Curtis, the Cooperative Extension Service, the Agricultural Experiment Station, the Water Resources Research Institute and the Conservation and Survey Division.

Zumberge said that Acker was selected from a list of nominees submitted by the search committee, which was composed of ten faculty members, three students, two administrators and four non-university representatives from agriculture and agribusiness.

A native of Atlantic, Iowa, where he grew up on a livestock farm, Acker holds a B.S. degree in animal science and a M.S. degree in animal nutrition from Iowa State University. He received a Ph.D. in animal nutrition from Oklahoma State University.

Variety of Jobs

He served as an instructor in animal husbandry at Oklahoma State from 1953 to 1955, when he returned to Iowa State as an instructor in animal science. Acker was named assistant professor at Iowa State in 1956 and associate professor in 1958. He served as associate dean of agriculture and director of resident instruction at Kansas State University from 1962 unitl he accepted his current post at South Dakota State University in 1966.

Acker was one of 50 Americans chosen by the State Department to visit East Germany in 1967 to commemorate the 20th anniversary of the Marshall Plan. In 1970, he presented an invitational paper on university agricultural curricula to a conference in Europe. He has served as chairman of the Council of Deans of Agriculture and of the division of agriculture in the National Association of State Universities and Land-Grant Colleges. He also was chairman of the North Central Intercollegiate Athletic Conference.

He is the author or co-author of research articles on animal nutrition and a textbook, "Animal Science and Industry," which is being used on 50 campuses.

Across Nebraska

Open House To Honor Welsh

Milford — The staff of the Nebraska Technical Community College at Milford is planning an open house Sunday for Lowell A. Welsh, who has retired after a long career including directorship of the Milford school. The open house will be held from 2 to 5 p.m. at the Lowell Welsh Center on the Milford campus.

Second Water Main Breaks At Norfolk

Norfolk (UPI) — Employes of the city water works here repaired another water main break Monday. The break was discovered in the northwest part of the city and was the second break in three days. Saturday a broken water main caused icy streets in a five-block area in southwest Norfolk. Traffic had to be rerouted around that area while repairs were completed.

10 Arrested In Wayne Drug Raid

Wayne (AP) — Authorities have arrested 10 persons in connection with a weekend drug raid here. Police said charges are pending.

Blank Considering Entering Race

McCook (AP) — Mayor Don Blank said he is considering running for the Third District congressional seat being vacated by retiring Rep. Dave Martin, R-Neb. Blank, 38, a Republican, has served as McCook mayor since June of 1972, and has been a state and national Jaycee officer.

Vandals Damage Fremont Vehicles

Fremont (AP) — Police are searching for vandals who did some $800 damage to nine vehicles here Sunday. Authorities said the same vehicle was observed in the area of each incident.

14% More Spuds In Storage Jan. 1

Nebraska shippers, processors and growers held 570,000 cwt. of potatoes in storage on Jan. 1, 14% more than on the same date a year earlier, the State-Federal Division of Agricultural Statistics said Monday. Of the fall crop production, 59% was still on hand Jan. 1, compared to 52% a year earlier. Fall potato use to Jan. 1 totaled 398,000 cwt. compared with 468,000 for the comparable period in 1973.

Cascione Works On Display

Seward — The silk-screened graphic prints of Jack Cascione are on display in Koenig Art Gallery at Concordia College here until Feb. 1. A Concordia graduate, Cascione now teaches at Lutheran High School East in Detroit. He has displayed his works in several major exhibitions and won merit awards in both the Springfield Old Capital Art Exhibition and the St. Louis Print and Drawing Exhibition.

Economy Will Hurt Republicans—Finch

Springfield, Ill. (UPI) — Former Nixon Cabinet member Robert H. Finch said the nation's economy rather than Watergate may be the undoing of Republican candidates in this year's elections.

THE... WEATHER

Lincoln Temperatures

Monday			
1 a.m.	21	2 p.m.	39
2 a.m.	22	3 p.m.	40
3 a.m.	23	4 p.m.	38
4 a.m.	22	5 p.m.	34
5 a.m.	22	6 p.m.	37
6 a.m.	17	7 p.m.	34
7 a.m.	20	8 p.m.	32
8 a.m.	17	9 p.m.	31
9 a.m.	18	10 p.m.	29
10 a.m.	19	11 p.m.	30
11 a.m.	26	12 midnight	30
		Tuesday	
12 noon	30	1 a.m.	29
1 p.m.	35	2 a.m.	27

High temperature one year ago 51; low 25.

Sun rises 8:50 a.m.; sets 6:22 p.m.

Total January precipitation to date .56 in.

Total 1974 precipitation to date .56 in.

Extended Forecasts

NEBRASKA: Partly cloudy Thursday, mostly fair Friday and Saturday. Continued mild. Highs 40s east to lower 50s west. Lows upper teens to mid 20s.

KANSAS: Little or no precipitation and above normal temperatures Thursday through Saturday. Highs upper 40s to 50s east, around 60 west. Lows upper 20s to mid 30s.

Nebraska Temperatures

	H	L		H	L
Chadron	47	27	Lincoln	39	13
Scottsbluff	45	36	Omaha	41	12
Valentine	46	25	North Platte	40	16
McCook	43	24	Grand Island	42	21
Mullen	44	30	Norfolk	44	14
Imperial	43	26			

Temperatures Elsewhere

	H	L		H	L
Albuquerque	54	26	Miami Beach	75	65
Amarillo	60	33	Mpls-St. Paul	39	18
Birmingham	51	46	New Orleans	78	54
Bismarck	13	1	New York	31	17
Boston	33	7	Phoenix	73	42
Chicago	37	25	Reno	57	26
Cleveland	40	25	Salt Lake Cty.	44	31
Denver	47	25	San Fran.	62	45
El Paso	68	30	Seattle	53	48
Jacksonville	73	53	Tampa	78	64
Juneau	13	B5	Washington	38	24
Los Angeles	81	50	Wichita	42	13

for SAFETY and EFFICIENCY
Bryant's 14-Point Furnace Check

Now that your furnace has performed under adverse conditions, it's time to put it in shape for the still colder weather ahead. Let Bryant make your furnace SAFE. . . AND EFFICIENT for the rest of the heating season. Call 467-1111 today and assure your peace of mind . . . Get Bryants 14-point check . . . from thermostat to flue . . .

15.48 Includes Filter

BRYANT AIR CONDITIONING AND HEATING CO.
6317 Havelock Ave Phone 467-1111

For an outstanding achievement we congratulate

RONALD L. BALLOU

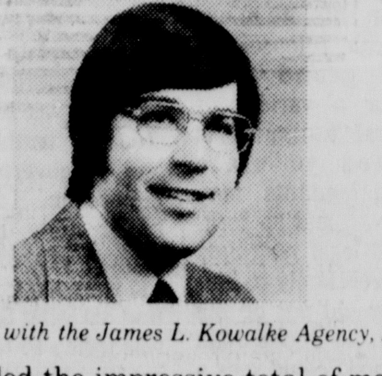

Associated with the James L. Kowalke Agency, Lincoln

During 1973, Mr. Ballou provided the impressive total of more than $1,000,000 of insured financial security for families and businesses in this area. / Such an outstanding record is established each year by only a relatively small group of top producers representing all life insurance companies. / Mr. Ballou's achievement is the result of his ability and experience, coupled with his desire to provide outstanding service to his clients. / Bankers Life Nebraska is pleased to join with Mr. Ballou's clients and friends in extending congratulations.

BANKERS LIFE NEBRASKA

Harry P. Seward
HARRY P. SEWARD, President

Knight's FAMILY STORES
CLOCKTOWER
INDIAN VILLAGE
HAVELOCK

LAST CHANCE
Hanes Briefs & T-Shirts
AT THESE PRICES
Men's pkg. of 3 $3.69
Boy's pkg. of 3 $2.79
PRICES TO INCREASE
IN THE NEAR FUTURE

CLIP THIS COUPON
KNITTING YARN
97¢ With Coupon
COATS & CLARK Wool or Wintuck
3½-4 Oz. Skeins

BANKAMERICARD
master charge THE INTERBANK CARD

Give him Comfort from Hanes®

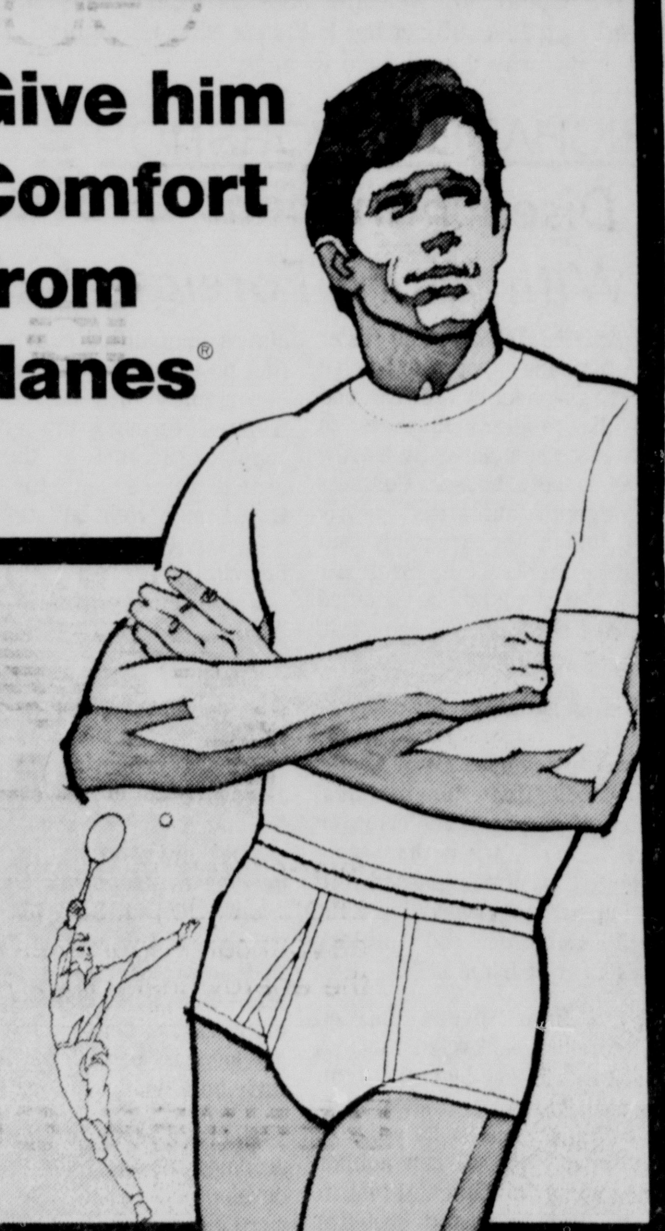

Hanes®

HANESET® T-shirts
You can wash them and wash them and wash them. And they'll still feel good. They're made of cotton that keeps its shape. And reinforced where it counts, to resist sagging. Small, medium, large, extra large.

Double-Panel Briefs
Give him perfect comfort. Hanes briefs have reinforced seams and a scientific cut—for gentle support all day long. The elastic waistband is heat resistant, so the comfort lasts longer. Sizes 28 to 44.

Editorial Page

EVENTS

IN PERSPECTIVE

By WILLIAM O. DOBLER

According to Attorney General William B. Saxbe, the matter of President Nixon's possible impeachment will be around for another three years. We would not be surprised if he were right but the American people will not view his statement as good news.

The fact is that much of the public is now fed up with Watergate, which impeachment is all about, and wants the nation to move on to other things. While that attitude is not difficult to understand, it does not represent the height of responsibility on the part of those who hold it.

In the matter of impeachment, we are talking about the possibility of criminal acts in office and this is not something you ought to simply forget about because it is unpleasant or because it tends to create problems. Where matters of a felony are involved, society just cannot forget about it.

★

The fact that impeachment involves the president of the country makes it all the more imperative that the matter not be lightly dismissed. This is a question of criminal conduct at the highest level. How can we ignore it at this level if we carry it to an end-at lower levels?

At lower levels, the situation would not be so complicated or time-consuming but this is another reason for us to pursue the matter. The law regarding all actions of the president is vague and many new legal questions are bound to be tested in any action against the president.

This is why it will all take time. But if we do not dispose of the issue once and for all, we will only have to face it again some time in the future. Watergate and Nixon's position on it have raised questions that cannot simply be left hanging in the air.

★

More is involved than the guilt or innocence of President Nixon. At issue is whether the rights and prerogatives of the office are such that they would shield any man in the office from prosecution, in the event of criminal activity on his part.

Even more fundamental than that is the question of whether a president is above the law or subject to it. We fail to see how these questions can be answered without an ultimate conclusion to the impeachment proceedings.

Possibly, the President could get the questions answered by full cooperation with a congressional committee of inquiry but he obviously does not intend to do this. What his motives might be in that position is somewhat irrelevant.

The fact remains that the President has taken a position which includes safeguards to his office as he sees them as being essential. These safeguards, unfortunately, would protect the illegitimate as well as legitimate operations of the office.

★

It would be a fine thing if we simply could rely upon the integrity of the individual the people elect as president but such is not in keeping with either practicality or our system of government. A means of determining the right or wrong of things was provided in the Constitution through the impeachment process and there is no reason for us to shy away from this.

To put it all aside on the grounds that there are more important things to do is to pay a dear and heavy price for our actions. Additionally, it is wrong to assume that if we proceed in the impeachment process, we will sacrifice leadership elsewhere.

If this is true, it is a further indictment of the President and a new indictment of Congress. If either or both lack the statesmanship to do whatever is demanded of them, then the nation is in pretty sad hands.

We would not welcome another three years of controversy on this subject but if that is what is required, then that is the way it will have to be.

RICHARD L. WORSNOP

Disenchantment Grows With More Foreign Aid

WASHINGTON — The roster of Americans opposed to foreign aid grows longer by the year, and yet the program manages to limp along somehow. By narrow votes in both houses, Congress last month authorized nearly $2.4 billion for economic and military assistance in fiscal year 1974. But it cannot be assumed that the program will remain in force indefinitely.

Disenchantment with foreign aid cuts across partisan and ideological lines. One of the most startling congressional votes of recent years came on Oct. 29, 1971, when the Senate rejected a House-passed bill authorizing appropriations for both economic and military assistance in fiscal 1972.

In a floor speech entitled "Farewell to Foreign Aid: A Liberal Takes Leave," Sen. Frank Church (D-Idaho) said: "The experience of 20 years of aid shows that we can neither bring about fundamental reform in tradition-encrusted societies nor prevent revolution in those countries where the tide of change runs deep and strong. All we can do is to service the status quo in countries where it is not strongly challenged anyhow."

Arguing the conservative case against foreign aid, Sen. John L. McClellan (D-Ark.) asserted: "For too long (the nation) has attempted to export democracy abroad to unwilling and unready recipients, while neglecting the obvious needs of our people and democratic institutions at home ... Foreign aid as an instrument of international diplomacy is a flop and we should stop it."

☆ ☆ ☆

A quarter-century ago, foreign aid was being hailed as an almost unqualified success. The first post-war phase consisted of emergency assistance distributed through the civilian-supply programs of the U.S. armed forces and the U.N. Relief and Rehabilitation Administration. Next came reconstruction aid, as exemplified by the Marshall Plan.

The third phase — long-term development assistance — has proved more difficult to implement. In proposing his Point Four program in 1949, President Truman said: "We should foster capital investment in areas needing development. Our aim should be to help the free peoples of the world, through their own efforts, to produce more food, more clothing, more materials for housing and more mechanical power to lighten their burdens."

The trouble is that "the initial gropings for the right roads to development during the 1950's were directed down blind alleys by simplistic 'know-how show-how' interpretations of President Truman's ... idea," argues Rutherford M. Poats, vice president for development of the Overseas Private Investment Corporation.

☆ ☆ ☆

New approaches to foreign aid are still being tried. In the recently passed authorization bill, for instance, Congress replaced the old categories of technical and development loans and grants with functional categories aimed at such specific problems as nutrition, population planning and education.

Critics described these changes as "cosmetic," and so they may prove to be.

(Dist. by Editorial Research Reports)

Inflation Hits Arms Business

Putting the wasteful spending habits of the military into focus, Rep. Les Aspin, a Wisconsin Democrat, used Pentagon figures to report that during a three month period alone last year costs for 47 major weapons systems had increased $21 billion over their original cost estimates.

That much of a cost overrun amounts to more than a quarter of the total annual defense budget.

And Aspin commented, "we pay more and more and get less and less in real defense." Less, he said, because the military has tried to reduce heavy cost overruns on several weapons by cutting quantities.

Aspin's report brought no comment from the Defense Department and comment really shouldn't be expected. After all, the American people by and large are willing to accept what the military tells them it needs in the way of hardware and they are willing to pay for it — partly because they believe in the strong defense notion and partly because they don't understand the complexities of the systems involved. Most people, we think, would agree that there is no less need for a particular weapon just because the cost goes up.

But isn't a cost overrun totaling $21 billion missing the mark by more than just a little bit? Don't the people have a right to expect that the folks at the Pentagon would do a better job with their calculators?

The Pentagon rip-offs are nothing new to people like Aspin and Sen. William Proxmire, also of Wisconsin. They have been griping about military spending habits for years, but not enough people, apparently, have been listening.

The $21 billion cost overrun smacks of — if nothing else — incompetence. It might get the average taxpayer to wondering about how the money is spent, but we wouldn't bet on it.

High Level Intrigue

There used to be a lot of people who weren't cynical about government and politics. Many of them lost their innocence with the revelation of the Watergate misdeeds and they now understand that such things can and do happen in this country.

Apparently there is more to come. Facts now emerging about the military and high government officials spying on one another paints a picture of a situation we had thought of as more at home in a banana republic or some sinister foreign dictatorship.

Of the use of military intelligence network to spy on Henry Kissinger, Sen. Lowell Weicker said, "It shows the ridiculousness of that situation. I never saw such a screwed-up mess in my life." The Connecticut Republican went on to say that there had been two governments — one open and one secret — under both Republican and Democratic administrations.

Without him elaborating, we're not exactly sure what Weicker meant, but we would read it to mean that there were contests for power — and thus we have the Pentagon spying on Dr. Kissinger and Kissinger tapping Melvin Laird's telephone, and so forth — and that those who really held the power in a given administration were not necessarily responsible to or visible to the people.

The realization that such high level intrigue occurs is not very comforting. We're not suggesting that it is only a short next step to a coup or a suspension of the Constitution, but because of all that has happened, such things would not know have the shock value they once had.

ANTHONY LEWIS

An Impeachment Dilemma

BOSTON — By his performance as the Watergate special prosecutor, Leon Jaworski has quieted early questions about his ability to be independent from the President who appointed him. He has held together the staff picked by Archibald Cox; he has pressed the investigations; he has kept his distance — and his freedom — from the White House.

All that must be acknowledged as preface to consideration of the important statement that Jaworski has just made. He said that he could "see no way at the present time" to make material obtained from the White House available to the House Judiciary Committee for its impeachment inquiry.

There is no doub of Jaworski's good faith in reaching that position. He had obtained presidential documents and tapes by asking on behalf of grand juries, he felt, and he was therefore bound by personal honor and the rules of grand jury secrecy not to disclose them elsewhere.

Nevertheless, it must be recognized that the view he indicates raises extremely serious problems for the impeachment inquiry. Indeed, the unintended result just could be to immunize President Nixon from any effective retribution for wrongdoing.

☆ ☆ ☆

Consider the burden placed on the House committee's impeachment staff, headed by John Doar. The exceedingly skilled lawyers of the special prosecutor's office have worked for six months on all the threads of evidence, and they are just about ready to ask the grand juries for major indictments. If Doar and his colleagues have to start at ground zero now, they would face an enormous task in trying to collect the evidence afresh.

There is a severe problem of time. Doar may well ask the President's lawyers to turn over relevant information voluntarily, but it is already indicated that the answer will be no. If the House then grants needed subpoena power, the White House lawyers will doubtless contest that, too. In the end the courts would almost certainly find that the constitutional process of impeachment carries with it an overriding right to information, but the litigation could take many months.

Of course there is a mass of material available apart from what the special prosecutor has got from the White House. And there are numerous possible grounds for impeachment that rest on published facts. For example Nixon's 1970 approval of a secret security plan authorizing the use of illegal wiretaps and burglaries.

☆ ☆ ☆

But for sound political as well as legal reasons, the House committee will surely be intent on exploring the leads closest to the President — any evidence linking him personally with the crimes of Watergate and the cover-up. The committee will be looking for public support; and much of the public, for all its disbelief in Nixon, has indicated a reluctance to undertake impeachment without some showing of direct criminality.

Suppose that Jaworski acquires, or already has, some evidence linking the President to criminal acts. What does he do with it if he does not refer it to the House Judiciary Committee?

He could present the evidence to a grand jury and seek an indictment of Nixon. Many legal experts see no constitutional barrier to prosecution of a president, but Nixon and his lawyers naturally disagree. Jaworski is said to have reached no firm conclusion yet. If he were not prepared to bring such a case, how would the facts ever come out? Would the country have to wait for testimony in someone else's trial? When if ever would that come?

☆ ☆ ☆

All this makes clear the serious nature of the dilemma that has arisen. It is an ironic situation. Congress originally insisted on a special prosecutor for Watergate because of the possibility that the President might be involved. Yet the special prosecutor's work may now turn out inadvertently to have obstructed the process established by the Constitution to correct presidential wrongdoing.

Fortunately, the situation is not frozen. Jaworski has expressed the desire to cooperate with the House inquiry as best he can. And there is room for compromise and adjustment.

For one thing, grand jury secrecy is not an absolute in our law. Judges can release the minutes of grand jury proceedings for a variety of reasons. Federal testimony is communicated to state prosecutors, defendants may have claims on it, and so forh. The ethical and legal restraints that Jaworski feels apply to him as prosecutor would not be the same in relation to Judge John Sirica and Jaworski could seek a ruling from him.

The point is that judge and prosecutor and all concerned have obligations to a larger public interest, to Congress, to the country, to the constitutional process of impeachment. It would be extraordinary if the fact that evidence had been before a grand jury stood in the way of an impeachment proceeding. The public is likely not to understand that, and to see in the dilemma another if unwitting cover-up.

(c) New York Times Service

GEORGE C. THOSTESON, M.D.

To Your Good Health

Dear Dr. Thosteson: Some time ago regarding a child who was not eating enough, you answered that "if the child won't eat one thing, fill him up with something else." At least that is the way it was quoted to me. My little girl has a very poor variety in her preferred diet, sometimes hardly eating anything for dinner. So if she has not had much dinner, she should have ice cream and cake or whatever she'll eat to "fill her up with something else." Was this a correct interpretation? — Mrs. F.L.

Positively not, and whoever told you I wrote that is about as far out in left field as you can get.

If a child has a strong dislike for some particular food, I see no purpose in forcing him to eat it, because there are good substitues for most food items.

But everyone — particularly a child — needs foods that contain certain fundamental nutrients: protein, a little fat, calcium and other minerals, some carbohydrate, vitamins.

Ice cream and cake contain a lot of carbohydrate (starches and sugar) but little of the other basic foods. Children have to have meals that contain the other necessities: protein in the form of lean meat, fish, cheese, eggs; vitamins and minerals in vegetables; calcium — usually in the form of milk.

A child's appetite will vary depending on whether he is in a growing spurt, how much exercise he has had, and how much else he has had to eat. If he's hungry, he'll eat as much as he needs.

But once a child gets the idea that, if he doesn't eat his dinner, you'll "fill him up" with ice cream and cake, what do you think is going to happen? You'll soon have a chronic food fusser on your hands.

☆ ☆ ☆

Dear Dr. Thosteson: I am a working wife, a mother and part-time student in my early 30s. Although I feel healthy and happy, for about the last six months my memory has been very poor and I often find myself in a state of confusion. Could there be any physical reason for this that I would not be aware of, or could it just be due to my hectic daily schedule? — Mrs. J.T.G.

You're trying to juggle three occupations at the same time — as a mother, a worker and a student — and it's no wonder you feel a bit confused.

I wouldn't eliminate the possibility of there being some physical reason for your state, but I would be inclined to lay it to your too busy schedule. Being a mother is, from my personal observation, a full-time job in itself.

Some people can do what you are doing, others just can't.

You might be able to do it — if. If you are getting proper sleep, are eating sensibly and generally taking care of yourself.

I don't see how you can say you feel well, when you find yourself in states of confusion and poor memory.

Get a good checkup and ease up your schedule, if possible.

☆ ☆ ☆

Dear Dr. Thosteson: Is drinking distilled water so much healthier for a person? I have been told it helps diabetes, arthritis, heart trouble, emphysema and what not. — A.M.

File that under "wild notions." Not true.

☆ ☆ ☆

Dear Dr. Thosteson: Can one take an overdose of cod liver oil? I take 10 minims (one tablet) per day. — Mrs. F.C.

Large doses of cod liver oil, which contains vitamins A and D, can be toxic, but the small dose you take is harmless.

☆ ☆ ☆

Dear Dr. Thosteson: I have always thought that vegetables have more vitamins when eaten raw. My husband believes that cooking vegetables changes their nutrients to a form more utilizable by the body. — Mrs. E.L.

You win the argument. Raw fruits and vegetables are good sources of vitamins and minerals, but overcooking destroys vitamin C and can leach away the B vitamins which are water-soluble. (Vitamins A and D are not affected.)

Cooking has its advantages for some people, particularly those with irritable colons which cannot tolerate a high fiber content. Cooking can soften the fiber (cellulose) content, making it less irritating. This does not, however, make the nutrients any more "utilizable."

In other words, some people can handle cooked or pureed vegetables or fruits with less distress, but I wouldn't say that increased utilization.

☆ ☆ ☆

Dear Dr. Thosteson: My baby was born with spina bifida which resulted in enlargement of the head after the spine was closed. My sister-in-law's baby was born with this defect. Even though it is not a hereditary disease, does this increase our chances of having a second child with the same defect? — Mrs. C.F.

No.

☆ ☆ ☆

Dr. Thosteson welcomes all mail from his readers, but because of the great volume received daily he is unable to answer individual letters. Readers' questions are incorporated in his volumn whenever possible.

Copyright 1973 Field Enterprises, Inc.

Letters To The Editor

Brevity in letters is requested but length in itself will have no bearing on publication. Writers are advised that needless details and repetitious matter will be edited out of letters. Too frequent contributions from one person on the same subject may be rejected. All letters must be accompanied by the writer's true name but may be submitted for publication under a pen name or initials. However, letters will be printed under a pen name or initials at the editor's discretion.

Editor's Note: Will "Concerned Taxpayer" from Crete, Nebraska, who wrote regarding the book, "The Learning Tree," please send in her name and address again? We have mail to be forwarded to her, and have misplaced her name and address.

Best Bargain

State Senator Terry Carpenter's endorsement of Senator Richard Maresh's proposal for a U.S. constitutional amendment extending from two to four years the term of U.S. representatives proves how little some people have learned from political scandals of this long year past.

Senator Frank Lewis of Bellevue was certainly considerate in granting Nebraska voters credit for intelligence and political consciousness. He stated that a four-year term for representatives would destroy the responsive character of the legislative body. To have become aware of political ambitions misguided and revealed to date is to have found full agreement with Senator Lewis's thoughts on such a drastic revision.

Senator Carpenter states that two-year terms require "constant campaigning" which is "an expensive venture" that "takes your mind off what you should be doing" in Washington. Might one argue that if minds in Washington were on what constituents elected them to do, they would not have to sell themselves to their public when the time for re-election arrived?

If the logic of Senator Maresh (expressed briefly as "fewer elections, fewer expenses to the taxpayer") were followed to conclusion would not the best "bargain" be to spare taxpayers of all elections?

MS. D. M. CROMER

☆ ☆ ☆

Dog Bite

Lincoln, Neb.

The biting of a boy at Holmes Lake during this last weekend once again demonstrates the criminal inhumanness of dog-owners and dog-lovers.

If they were not criminals, they would have stopped and given first-aid to the boy. Since they are criminals, they cannot be expected to answer the call for assurance that the dog does not have rabies and the boy must suffer the pain and agony of seven weeks of anti-rabies shots. The pain from the shots is great enough to incapacitate a grown man.

Such criminals condemn as "dog-haters" persons who would choose to protect a human life, especially a child's life, before protecting a dog.

MARLIN PALS

☆ ☆ ☆

Waking Up

Cook, Neb.

In your editorial of Jan. 8, you state: "McGovern was never able to explain to the satisfaction of the American people exactly what it was he stood for." He stood for truth! . . . a president and a government we could believe in. I agree with the Miller study that apathy is our biggest problem. People were too wrapped up in themselves to find out what Senator McGovern was trying to tell them. They've got it right in their laps now and just listen to them holler!

It was a privilege to work for Senator McGovern. I am proud that he tried so hard to bring the government back to the people. He and Eleanor are two of the most decent people I have ever met.

The Star's cartoon of Jan. 8, showing millions of oil money funneled into the White House, hits the nail on the head. It is but one example of what we were fighting in the 1972 election. But people don't listen. An honest person doesn't get very far in this dirty business of politics.

I have just read "The Washington Pay-Off," the sensational expose by Robert N. Winter-Berger, an ex-lobbyist — the book they tried to supress, and with good reason. The graft and corruption in both parties make a person nauseous. Our new vice president is quoted as saying, "Money is the name of the game. Without it, you're dead."

I do hope the public will support Senator John Cavanaugh's bill requiring the disclosure of how much is spent influencing legislation in Nebraska and who spends it. This is a start. Perhaps we can sweep our own doorstep and clean up politics at the state level and see that we send qualified people to Washington.

I agree with Straughton Lynd's (Jan. 6 article) prediction of a new civil rights movement in the 1970's — of rank-and-file workers — the farmer and day laborer — the eight-to-five blue-collar worker — the truck driver — the independent gas station owner and grocer. They are all fed up with inflation. Everyone you talk to on the street. They are finally waking up to the fact that they have been used!

IZMA BUETHE SEEBA

☆ ☆ ☆

Finding Peace

Omaha, Neb.

My parents were God-fearing, Bible-reading and honest. We boys were taught that honesty is the best policy, and that giving is better than receiving. Sunday school and church attendance was a must. Today the opposite seems to be the practice.

Theaters are showing obscene films and printing presses are churning out books and magazines fit only for the garbage.

Prosperity seems to make man money and pleasure-mad. Life is short on earth but they don't seem to realize that life after death is long and it's up to each of us to choose an eternity of joy or an eternity of misery.

God has a few miracles up His sleeve and perhaps this energy crisis will cause them turn them off the broad and on to the straight and narrow path.

Let's hope and pray that 1973 ends on era when man lost his better judgment and that 1974 will bring us a period of less restlessness and help us to discover peace by staying at home more and once again finding friendship with our Creator.

G. W. H.

THE LINCOLN STAR
Published by the JOURNAL-STAR PRINTING CO.
926 P St., Lincoln, Neb., 68501
Subscription Prices on Page 2

LIFE BEGINS AT FORTY:

Coming Out Party For Divorcee Backed

By ROBERT PETERSON

QUESTION: "Did you ever hear of a 'coming out' party for a woman 56 years old? A neighbor invited us to such a parting honoring this woman who used to live up the street. When we called to ask what it was all about, she said this woman recently divorced her husband and the coming out party was to let folks know she's unhitched and interested in widening her social circle. What do you think of this?"

ANSWER: — It's a good idea. Now that divorce is so prevalent and has largely lost its stigma, there is need for a social maneuver of this type which permits friends to show their continuing interest in chums who have been divorced. Such a party paves the way to new introductions and new marriage possibilities. Such an event makes as much sense as the traditional coming out party for an 18-year-old girl which is simply a form of introducing the girl to one's friends and letting the world know she's now in the market for invitations and propositions.

QUESTION: — "I'm 72, live alone and have a chance to share a apartment with an old acquaintance who is also widowed. I'd have a separate room but we'd share the bath, kitchen and living room. Does such an arrangement usually work? We'd split the rent and the housework. We went to school together six decades ago but haven't seen much of each other in the interim."

ANSWER: — It all depends on your mature dispositions and how actively you seek harmony. If you're both as cantankerous as camels and cherish strong and differing opinions on various subjects I wouldn't predict anything but fireworks. Before making a final decision why not move in with your friend as a paying guest for three or four weeks. This will give you a quick insight into what you can expect.

QUESTION: — "I'm retired from a shipping firm and with my wife travel more than half the time. We have a big house with a two-room apartment over the garage and formerly hired a couple for $200 monthly to guard and maintain the premises. Last year we learned about a retired couple who needed housing so we let them move into this apartment in return for a little work around the place. It has proved so satisfying to us and such a money-saver we'd like to recommend the plan."

ANSWER: — Great idea. Many housing problems could be solved if those with space to spare offered older people quarters in exchange for being on the spot to discourage thieves and vandals and perhaps perform light services. Since rent takes the biggest bite out of most pension checks, elders should be on the alert for cooperative arrangements which may permit them to save money on housing.

QUESTION: — "My mother is 70 and lives in a one-room apartment on a annuity of $145 a month. We have asked her time and again to move in with us since we've got a spare bedroom and two teenagers who love her. But she insists that as long as she can care for herself she's not going to be beholden to anyone. Don't you think she's being foolish?"

ANSWER: No, she's behaving admirably. you're to be commended for taking this interest, but she's aware that independence is a precious thing.

((c) 1974, McNaught Syndicate, Inc.)

CARMICHAEL

GREEN Furnace and Plumbing will help you take the HARSH BITE OUT OF DRY INDOOR HEAT!

with a LENNOX HUMIDISPRAY

466-2377

ASTROLOGICAL FORECAST

☆ By SIDNEY OMARR ☆

Forecast For Tuesday

Capricorn often is a frustrated poet. These natives know what it means to go through an emotional pressure cooker. They also are familiar with the primal cry and can express it in painting and words, and usually want to paint their pictures in the word form of poetry — a tough, hard-hitting, often terrifying kind of glitter, diamond-hard quatrain. Capricorn is enduring, knowledgeable about time and haunted by a desire to imprint, leave a mark, capture a moment and engulf a canvas of the times. If this puzzles you, ring up a Capricorn and it will be explained.

ARIES (March 21-April 19): You are fascinated with the obscure, the occult, the hidden. Some of this could be attributed to reluctance to wake up, to see the light. You will receive information which has bearing on financial status. It will be necessary to peer through the covers and face the day.

TAURUS (April 20-May 20): You may be too confused to arrive at definite decision. Situation should be regarded in humorous light, not panic. Sagittarius, Gemini are featured. Perceive opportunity for expansion. Timid family member should not be granted undue influence.

GEMINI (May 21-June 20): Stick to the practical. Don't be tempted into action which brings with it risk, extravagance. Steady pace should be maintained. Get-rich-quick scheme or apparent shortcut simply will not work. Know it and act accordingly.

CANCER (June 21-July 22): Accent is on movement, change, dynamic action as contrasted to placid approval. Take nothing for granted, especially where opposite sex is concerned. You have right to ask questions — and to receive frank responses.

LEO (July 23-Aug. 22): Home, family relationships dominate. Taurus, Libra persons figure prominently. Be diplomatic. Harmonize relationships. Ignore older relative who is stubborn, insistent and aching for an emotional showdown.

VIRGO (Aug. 23-Sept. 22): Emphasis is on crystallizing ideas. Don't ignore inner feelings. You are being told something — by you. No one can fool you but you can do a pretty good job of it yourself. Short trip could be high on agenda.

LIBRA (Sept. 23-Oct. 22): Money, solidity, payment and collection — these are featured. Don't attempt to delegate duties or duck responsibility. And please do not play games with emotions. What occurs now is likely to be for keeps — and stakes are high. You will understand!

SCORPIO (Oct. 23-Nov. 21): Appeal base broadens. More persons become aware of your potential. Your judgment, intuition are on target. Take initiative. Make new starts in new directions. Be original, independent and creative. And wear conspicuous colors!

SAGITTARIUS (Nov. 22-Dec. 21): You get benefit of light as well as heat. You feel warm in sense that one behind the scenes stands up for your rights. Creativity surges to forefront. You are able to imprint style, to leave mark — and to love.

CAPRICORN (Dec. 22-Jan. 19): Emphasize goodwill, improved relations with professional superior. You will be rewarded for past efforts. You position will be more secure. There will be less of a panic atmosphere. If single, talk gets around to marriage.

AQUARIUS (Jan. 20-Feb. 18): Money and how it gets that way could be a dominant feature. Profession, goals and ambitions mingle to provide doubts, confidences and basic drives. Older individual can make room for you at top. Know it and act like you are aware of it.

PISCES (Feb. 19-March 20): Long-range projects are highlighted. Your personal philosophy also is accented. There is some concern about Aquarius, Leo persons. You are able to discern what is free, what is blocking and restricting. You face facts — but what you do about it remains to be seen.

IF TODAY IS YOUR BIRTHDAY your voice is source of compliments. You have sense of the dramatic, have appreciation of art, are attractive to opposite sex. July should be one of your most significant months of this year. You draw to you persons born under Taurus and Libra. You are not easy to understand but many wonderful people find you irresistible.

(Discover your love and money mates! Send birthdate (for our survey) and 75 cents to Omarr Astrology Secrets, The Lincoln Star, Box 3240, Grand Central Station, 250 Park Avenue, New York, N.Y. 10017. You'll find answers in Sydney Omarr's booklet, "Secret Hints for Men and Women.")

Copyright 1974, Gen. Fea. Corp.

Agricultural Research Program Is Proposed

By United Press International

Saying agriculture has been one of the few bright spots economically over the past few years, Sen. David Stahmer of Omaha introduced a bill Monday to establish a $5 million agricultural research program.

The bill, LB799, would create the Nebraska Bicentennial Agricultural Research Commission.

Stahmer said the nation now faces a series of problems, such as shortages of energy and materials, which are having an impact on the national economy.

But he said one of the things which hasn't been short is food. As a result, serious economic problems haven't come about because of the "generally good state of agriculture."

Therefore, he said, while Nebraska can't do much to solve other problems, "our contribution to the national cause would be continued agricultural improvement."

In other words, he said "this is one big thing that we as Nebraskans can do to attack this nation's problems."

The primary purpose of the commission would be research, which would mean, the lawmaker said, the University of Nebraska in particular would be involved to a great extent.

The program would also, because of its name, represent the state's contribution to the observance of the nation's 200th anniversary.

First Budget Bill Slated For Delivery This Week

By The Associated Press

Sen. Richard Marvel said Monday that despite the absence of input from Gov. J. James Exon's office, Marvel's Appropriations Committee will deliver its first budget bill of the 1974 session to the Legislature by the end of this week.

The Hastings lawmaker and announced Republican candidate for governor said the bill will cover 60 agencies and departments on which subcommittees have been holding hearings.

Marvel said Exon's office had been invited to make budget recommendations on the 60 agencies but had made none. Exon staff members attended the hearings but did not offer recommendations, he said.

"We assumed on the basis of the voluminous notes they were taking that they were doing their home work," he said.

"We hope the executive branch and his fiscal staff combined will come to this Legislature soon with specific recommendations because we are involved in a 60-day session and to be blunt with you, we can't wait indefinitely for input that we need, not only from the departments but also from the executive branch."

Marvel said two or three additional budget bills from his committee should be ready for introduction in early February.

Garbage Eyed As Gas Sources

MONTPELIER, Vt. (AP) — The energy crisis has suddenly made garbage and chicken manure attractive to state legislators.

A proposal to study methane gas production was largely ignored when it was introduced into the Vermont Legislature last year.

Boyd JEWELRY INC. 1144 O STREET
Prompt Dependable WATCH Repair Service

SCHRIER'S

10th & So. ● 33rd & A
OPEN 7 DAYS A WEEK TIL 10 P.M.

Fresh 3-Legged FRYERS 39c lb.
Morrell Short Shank HAMS 89¢ lb. 12-14 Lb. Avg.
Center Cut HAM SLICES $1.29 Lb.
Whole FRYERS 43¢ lb. FRYERS Cut Up 49¢ lb.
BUTT PORTION 99¢ lb. SHANK PORTION 89¢ lb.
Fresh Frozen HALIBUT PIECES 3 lb. Bag $1.49
Prarie Maid SUMMER SAUSAGE Chunk Style 89¢ lb.
Prairie Maid MINCED HAM (Chunk) 89¢ lb.
YANKEE FRENCH FRIES 5 10-oz. pkgs. $1
COUPON Butternut COFFEE 3 lb. can $2.69 with coupon. Limit 1 can per coupon. Coupon expires Jan. 21, 1974. SCHRIER'S
Prairie Maid WIENERS 1 lb. pkg. 89¢
Prairie Maid ROLL CHILI 1 lb. 89¢
RC COLA 8 Pak 16-oz. Btls. 59c Deposit
Shurfresh SANDWICH BREAD 2 24 oz. loaves 79¢
Frozen Downy Flake WAFFLES 10 oz. pkg. 29¢
COUPON WHEATIES 12 oz. pkg. 33¢ with coupon. Limit 1 per coupon. Coupon expires Jan. 21, 1974. SCHRIER'S
Food King APRICOTS No. 2½ Can 37¢
Red Dart SPINACH 8 303 Cans $1.00
Nabisco SALTINE CRACKERS 1 lb. box 39¢
Sunkist Navel ORANGES Large Size 19¢ lb.
Alamito ORANGE DRINK ½ Gallon 25¢
COUPON BUTTER A.G. Grade "A" 1 lb. cnt. 59¢ with coupon. Limit 1 pkg. per coupon. Coupon expires Jan. 21, 1974. SCHRIER'S
Shurfine TOMATO SOUP 2 Cans 25¢
Shurfine CREAM OF MUSHROOM 2 CANS 29¢
CABBAGE Solid Head 11¢
COUPON 200 FREE BLUE STAMPS with grocery order of 19.95 or more. Coupon expires Jan. 21, 1974. SCHRIER'S
COUPON HEINZ KETCHUP 14 oz. btl. 29¢. Coupon expires Jan. 21, 1974. Limit 1 per coupon. SCHRIER'S
COUPON Bayer ASPIRIN Reg. .74¢ 45¢ with coupon. Limt 2 per coupon. 55¢ without coupon. Coupon Expires Jan. 21, 1974. SCHRIER'S
COUPON SCOPE Mouthwash $1.59 Size 89¢ with coupon. Limit 1 btl. per coupon. 99¢ without coupon. Coupon expires Jan. 21, 1974. SCHRIER'S

Delta has a warm spot for you.

(In Florida)

Delta is ready to fly you nonstop from Chicago to Florida's warm resorts, just about any time you want, day or night. You've got a choice of flights from here that connect in Chicago with Delta nonstops, including our Wide-Ride 747s to Miami.

Delta can fly almost 1200 people every day nonstop to Miami/ Ft.Lauderdale from Chicago. We also have nonstops to Tampa/St.Pete/ Clearwater, Orlando/Walt Disney World and West Palm Beach. Delta makes it easy to get the reservations you want when you want them.

Enjoy the extra comfort of Delta's Wide-Ride 747s from Chicago to Miami. More head room. More elbow room. More leg room. Or take one of our new 727s with the fold-down middle seats in Tourist. So you can fly in roomy two-by-two comfort when the middle seat isn't occupied.

Save on a thrifty Delta Dream Vacation. Your Travel Agent has them for all Florida's most popular resort areas, including Miami, Ft.Lauderdale, Tampa/St.Pete and Orlando/Walt Disney World. Ask him for our exciting full-color Dream Vacation folders. And for a 20% saving over Day Tourist, fly Delta's low-fare Night Coaches between Chicago and Florida. Save enough round-trip to stretch a seven-day vacation to eight!

Delta accepts all major general-purpose credit cards. For full information and reservations to Florida this winter, see your friendly Travel Agent. And have a nice trip. DELTA

Miami Beach Suntans—7 days 6 nights from $105 to $174 EP, plus round-trip air fare. Think of Florida sunshine. Think of the beach, golf, racing, jai alai, those big fish in the Gulf Stream. Then think of this suntan special to Miami Beach and call your Travel Agent. A wide choice of hotels. Package includes 7 days 6 nights plus an evening tour of Greater Miami. Taxes and transfers extra. (Eff.thru Apr.15 with rates slightly higher in peak period.) IT-3DL1FIVY

EP: European Plan, meals not included. Tour rates shown are minimum; prices range upward depending on accommodations selected. Rates are per person, double occupancy. Rates subject to change without notice.

Add small security charges to all fares. Fares subject to change without notice. Schedules and aircraft type subject to change without notice due to fuel allocation program.

Delta is ready when you are!

R. Harlan To Run For County Board

Former Lancaster County Commissioner Ralph Harlan, who served the second district for 12 years, again tossed his hat into the ring for the commissioner post now held by his successor, Robert Colin Sr.

Harlan, in filing, said that he didn't feel that the thinking and interest of the rural residents and residents of the 17 communities in the county outside of Lincoln are represented on the county board.

"It seems to me that these views should not be overlooked in local government — especially since agriculture is the largest single industry in the State of Nebraska", the Hickman resident said.

Harlan said that he felt it 'would be beneficial that the "needs and ideas of rural and farm communities be somehow reflected on the county board."

"I believe my past experience as a member of the county board, as a builder, my many years as a farmer and as a resident of a small community in Lancaster County would be a real benefit to the board and give it a diversity of representation," the former commissioner said.

A Democrat, Harlan served as chairman of the then-Democratically controlled board for six years during the 12 years he was a member, and chose not to seek re-election in 1970 in order to run for State Railway Commission.

Harlan won the Democratic nomination to the Railway Commission but was defeated by Republican Robert Marland in the general election.

A graduate of the University of Nebraska School of Agriculture, Harlan has been active in the Masons, Scottish Rite and Shrine, Chamber of Commerce, Nebraska Agribusiness Club, Lincoln Community Council, and served on the City-County Health Board, Park Board, Southeast Nebraska Health Planning Council and Lincoln Hospital and Health Council as well as being active in the Southeast County Officials Association and the Nebraska County Officials Association during his tenure on the Lancaster County Board.

He is married and the father of two sons.

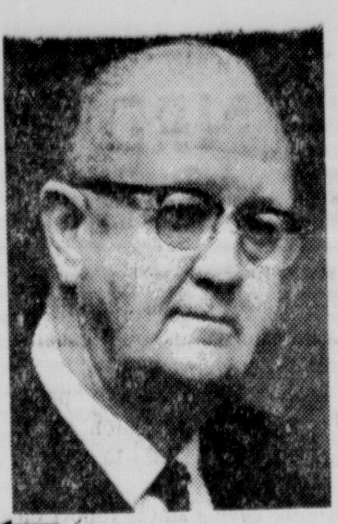

Ralph Harlan

Brownville Electricians Refuse Overtime Work

Omaha (AP) — Electricians at the Cooper Nuclear Station at Borwnville are refusing to work overtime, but the refusal is not greatly affecting construction progress, a Nebraska Public Power District (NPPD) spokesman said Monday.

The spokesman said overtime work is "strictly voluntary" for electricians, members of Local 265 of the International Brotherhood of Electrical Workers in Lincoln. He said the employes are working their regular 40-hour shifts and added he did not know why they would not work overtime.

Arlie Heald, business manager for the local, said he knew nothing about the matter.

He said he recently sent a letter to electrical contractors at the power plant asking them not to work the electricians overtime but rather hire more employes because a number of union members need jobs. He said such requests are not unusual.

He said the union had not asked the 45 electricians at the plant to refuse to work overtime. "If they are doing that, it's without the sanction of this office," he said.

He added that he did not know if the letter caused the workers' action.

The NPPD spokesman said the electricians are involved in construction finish work and electrical testing. He said he did not think more workers would be hired because of the overtime situation since it is not hindering progress that much.

Renault Quits Hiring

Paris (AP) — Renault has suspended all hirings until further notice, company officials said. It is the automaker's first move directly related to the energy crisis.

45 Omahans Are Fired By Housing Chief

OMAHA, Neb. (AP)—The director of Omaha's new Department of Housing — Community Development has stirred a controversy by firing about 45 employes, — virtually all of those assigned to his office.

The employes are being retained as temporary employes and will be given a chance to apply again.

The director, Dr. James Swick, said: "The people we presently have on board will have to compete for jobs. If they're the best, they'll be in the new department. If not, they won't be."

Several of the employes have complained to City Council members. Councilman Jerry Hassett said the council is concerned about the situation.

Hassett said he will attempt to block Swick's action with an amendment giving present employes "grandfather rights." All would be retained and none would take a cut in pay.

Hassett said the amendment, if legal, would be to an ordinance setting up civil service job classifications for employes of the new department.

Mayor Edward Zorinsky said he supports Swick, who was hired at $26,000 a year Dec. 1.

Zorinsky said taxpayers are entitled to the best personnel available for the department.

3 On Dean's List

Three Lincolnites were among the students who earned their way to the Dean's List at Doane College in Crete. They are: Daniel Dreney, a senior from 7301 Starr; Deann Nuernberger, a junior from 2555 Woods Blvd., and Vicki Reese, a freshman from Rt. 1.

Auto Firm Hit By Fire In Niobrara

NIOBRARA, (AP) — Fire destroyed the Moody Motor Co. here Monday morning, authorities said.

The building and its contents were a total loss, firemen said.

No injuries were reported. Cause of the blaze was not immediately determined, but authorities said it may have begun in the building's furnace.

Authorities estimated about a half-dozen vehicles, including some owned by customers, were lost in the fire.

Firemen from Niobrara and Verdigre fought the blaze, and poured water on adjoining buildings to save them.

Several minor explosions, apparently caused by stored paint, fed the blaze.

Last Of Three Douglas County Escapees Held

Omaha (AP) — The last of three men who escaped from the Doulgas County Jail Sept. 16 has been apprehended in Atlanta, Ga., Sheriff Ted Janing Said.

Janing said Nathaniel Deckard was arrested in Atlanta under an alias and charged with armed robbery and carrying a concealed weapon.

Deckard and two other men escaped from the sixth-floor jail by sliding down a rope made of mattress covers. They had remained out of their cells undetected after being let out to make telephone calls.

S. Sioux City Man Charged With Murder

Dakota City (AP) — Halsey G. Long, 19, of South Sioux City was charged with first degree murder Monday in connection with the shooting death of his roommate.

Authorities said Kenneth Fields, 29, was shot and killed in their mobile home residence Sunday afternoon.

Police said the incident followed an argument.

State Federal proudly presents

Silver

Free for Saving

The rare beauty of silver, symbol of tradition and timeless elegance, is proudly presented as a gift to savers. You can save any amount from $10 monthly to $10,000 and receive a special Oneida silver gift FREE. Or choose any item you wish at a fraction of its retail value. With each future addition of $50 or more to your account, you can choose additional items at special low prices.

And State Federal offers you the highest rates on insured savings, too.

PLUS!... New, higher Interest Rates on Savings

Hometown Service — Statewide Strength

STATE FEDERAL SAVINGS

LINCOLN DOWNTOWN 238 S. 13th St. LINCOLN SOUTHEAST 3900 South St. LINCOLN SOUTH 4000 South 27th St.
HASTINGS DOWNTOWN 305 No. Hastings Ave. HASTINGS IMPERIAL MALL Imperial Mall Shopping Center
BEATRICE 201 North 6th St. McCOOK 209 Norris Ave.

TILE TOWN 2365 "O" St.

DRASTIC PRICE REDUCTIONS FORCED

STARTS TUESDAY at 9:00 sharp! THE GREATEST TILE & PLASTIC LAMINATES (Formica, etc.) SALE EVER

This can happen only once a year

We're cleaning out our warehouse and lower level. Fantastic Buys available.

9"x9"x3/32 and 12"x12"x1/16 TILE BARGAIN TABLE (in the lower level) Vinyl & Vinyl Asbestos

SAVE up to 30¢ each — NOW 10¢ ea.

12"x12"x1/16 TILE ARMSTRONG-KENTILE FLINKOTE VINYL ASBESTOS TILE

NOW 15¢ ea.

STOP

Vinyl Asbestos Regular Stock KENTILE and ARMSTRONG TILE Reg. 25¢ ea.

SAVE 25% NOW 20¢ ea.

Over 15,000 sq. ft. of FORMICA® and General Electric's Textolite®

ONLY 30¢ sq. ft. SAVE up to 95¢ sq. ft.

OPEN 9-5:30 Mon.-Fri. 9-9 Thur's. 9-1 Sat. FREE STORESIDE PARKING

TILE TOWN 2365 'O' 432-1249

Lower Platte NRD Eyes Election Plan

By IVAN TRAVNICEK
Star Staff Writer

Breaking the Lower Platte South Natural Resources District (NRD) into ten election subdistricts was the major topic of discussion at a Public hearing Monday night.

Also discussed was the NRD's responsibility to reach an agreement with the city of Lincoln on how recently proposed bicycle paths would be handled in areas under NRD responsibility.

Robert Crosby, attorney for the NRD, said the district would be divided into 10 election subdistricts. A petition would be circulated in each subdistrict for the purpose of getting two or more candidates for the two NRD director posts available from each subdistrict. Lincoln would have five of the 10 election subdistricts.

On top of this, there would be one director elected at large, raising the total number of board directors to 21, he said.

He said candidates will have to be residents of subdistricts, but voting will be at large. The only eligible petition signers will be those residing in that election subdistrict.

Crosby said the deadline for the petitions would probably be in August with the names of qualified candidates appearing on the November ballots.

He said the candidate in each subdistrict getting the most votes would be elected to a four-year term, while the candidate coming in second would be elected to a two-year term. After this initial election, he said, directors would always be elected to 4-year terms, elections being held every two years for alternate directors.

Turning to bicycle path concerns, Dr. Joe Young, Commission member, said there are a number of problems that must be solved before bicycle routes can be established in areas of NRD responsibility.

Stream crossings, he said, might be a potential obstruction to water flow and paths on top of levees might cause a maintenance problem because it is difficult to limit access to these routes so as to keep out motorcycles.

He said motorcycles tear up the sod after it rains and kill the grass beside paths, both causing erosion problems.

Asphalt or concrete paths were under consideration, so the problem may be easy to control, he noted.

Young gave a status report on NRD small watershed projects, in which:

— Upper Salt Pilot Watershed Project, 66 dams completed and on maintenance status. This project began in 1955 and includes the towns of Garland and Brainard.

— Plattsmouth Watershed Project, 5 dams completed and on maintenance status. This project includes the town of Plattsmouth and was begun soon after the Upper Salt Project.

— Oak-Middle Watershed Project, 15 floodwater retarding dams completed and on maintenance status, one dam yet to be built. This project began in 1959 and is located to the west and north of Lincoln. The project will be complete in one more year.

— North Oak Watershed Project, in operational status, no dams completed. Twelve floodwater retarding dams and 4 grade stabilization structures scheduled for construction in the next four years. This project began in 1963 and is located around the town of Valparaiso.

— Rock Creek Watershed Project, in preliminary investigation stage of planning. Nine sites selected for floodwater retarding dams. This project began in 1964 and is located around the town of Ceresco.

— Stevens-Callahan Watershed Project, in preliminary investigation stage of planning. This project began in 1964 and is located in the area between Lincoln and Ashland.

— Northwest Cass Watershed Project, in preliminary investigation stage of planning. This project began in 1965 and includes the tributaries to the Platte River.

— Weeping Water Watershed Project, in preliminary investigation stage of planning. This project began in 1966 and is located east of Lincoln.

State Plans Prepared For Project SSI Alert

A statewide organization has been formed to locate an estimated 5,000-10,000 Nebraskans who are eligible for federal Supplemental Security Income payments but are not aware of it.

The effort is part of a national campaign called Project SSI Alert, according to John Ratliff of Lincoln, project chairman.

"What we need to do is generate awareness that these benefits are available," Ratliff said.

Ratliff explained that the first step is locating volunteers to carry out the search, then familiarizing them with the benefits to the aged, blind and disabled that are available.

Once the volunteers have been trained by the Social Security Administration, they will be sent into the field to attempt to locate potential recipients, Ratliff said.

He said they would go door-to-door, telephone "and use whatever methods we can to find these people."

The program will be operated under the auspices of the American Red Cross.

In addition to himself as state director, Ratliff said Frank Roth of Lincoln will be the Cornhusker Division director and Carol Wilson of Omaha the Heartland Division director.

District directors include John Burns, Lincoln; Odin Poppe, Grand Island; Madeline Coder, North Platte; Donna Schuman, Scottsbluff; Myrtle Tracey, Columbus, and John Anderson of Sioux City, Iowa. Anderson will serve Dakota, Dixon and Thurston Counties in Nebraska.

Hooper Youth Gunshot Victim

Hooper (AP) — Police said a 15-year-old rural Hooper boy was killed Sunday when a rifle being held by a companion discharged.

The victim was Mike Nelson, son of Mr. and Mrs. Lyman Nelson.

the Joneses, the Smiths, and us

The Joneses are traditional, and they believe in the type of funeral their family has always believed in. It's their right to do so.

The Smiths are different. The traditional funeral doesn't mean much to them, and they prefer something simpler and more economical.

We're funeral directors in changing times. Our purpose is to give both the Joneses and the Smiths what they want.

Hodgman-Splain & Roberts Mortuary

DIRECTORS
WAYNE W. REESE
EARL H. CHRISTIANSEN
WALTON B. ROBERTS
KENNETH R. MASER
JOHN MASER, JR.
JOHN B. LOVE

4040 A STREET • LINCOLN, NEBRASKA

Next time you see someone polluting, point it out.

It's litter in the streets. It's air that smells. It's a river where fish can't breathe.

You know what pollution is.

But not everyone does.

So the next time you see pollution, don't close your eyes to it.

Write a letter. Make a call. Point it out to someone who can do something about it.

People start pollution. People can stop it.

Ad Council — A Public Service of This Newspaper & The Advertising Council

Keep America Beautiful
99 Park Avenue, New York, New York 10016

Now that you can buy a car with air bags, you can save two things: Your life. And money on your Allstate auto insurance.

At last the air bag is here. General Motors now makes it available to you. And we at Allstate are delighted.

What General Motors is doing.

General Motors is offering air bags as an option on 50,000 1974 cars—Cadillacs, Buicks, and Oldsmobiles, in place of the currently mandatory seatbelt-ignition interlock system. Allstate commends GM's action, and hopes other car manufacturers will move to follow GM's example.

What Allstate is doing.

We've been urging and supporting the development of an automatic passive-restraint system like the air bag for years. Because we believe that a system like the air bag will do a great deal to save lives. Prevent serious injuries. And help hold the line on your insurance costs. And we make the following offer. *Allstate will provide a 30% discount on the medical coverage portion of the auto insurance for cars factory-equipped with air bags.*

What the air bag has been doing.

There have been 15 real-life crashes of air bag-equipped cars, *and the air bag has never failed to inflate.* Over 50,000,000 over-the-road miles have been logged with air bag-equipped cars. In every frontal-type crash at a speed high enough to cause serious injury, the air bag worked perfectly. Only once, in all this driving, has the air bag inflated inadvertently. (In that instance, the car was brought to a safe stop easily and without incident.) All this leads to a single conclusion: Air bags are the only road-tested and injury-criteria-tested passive-restraint system available today. (Lap belts are optional equipment in the 50,000 GM air bag-equipped cars.)

The air bag. It could save your life. It will save you money. At Allstate.

How the air bag works:

Automatically inflates in a split second...

protects . . . and then deflates.

Allstate
Working to hold your insurance costs down.

This car was equipped with an air bag. Collision speed: 68 MPH into a parked car. Driver walked away with minor injuries.

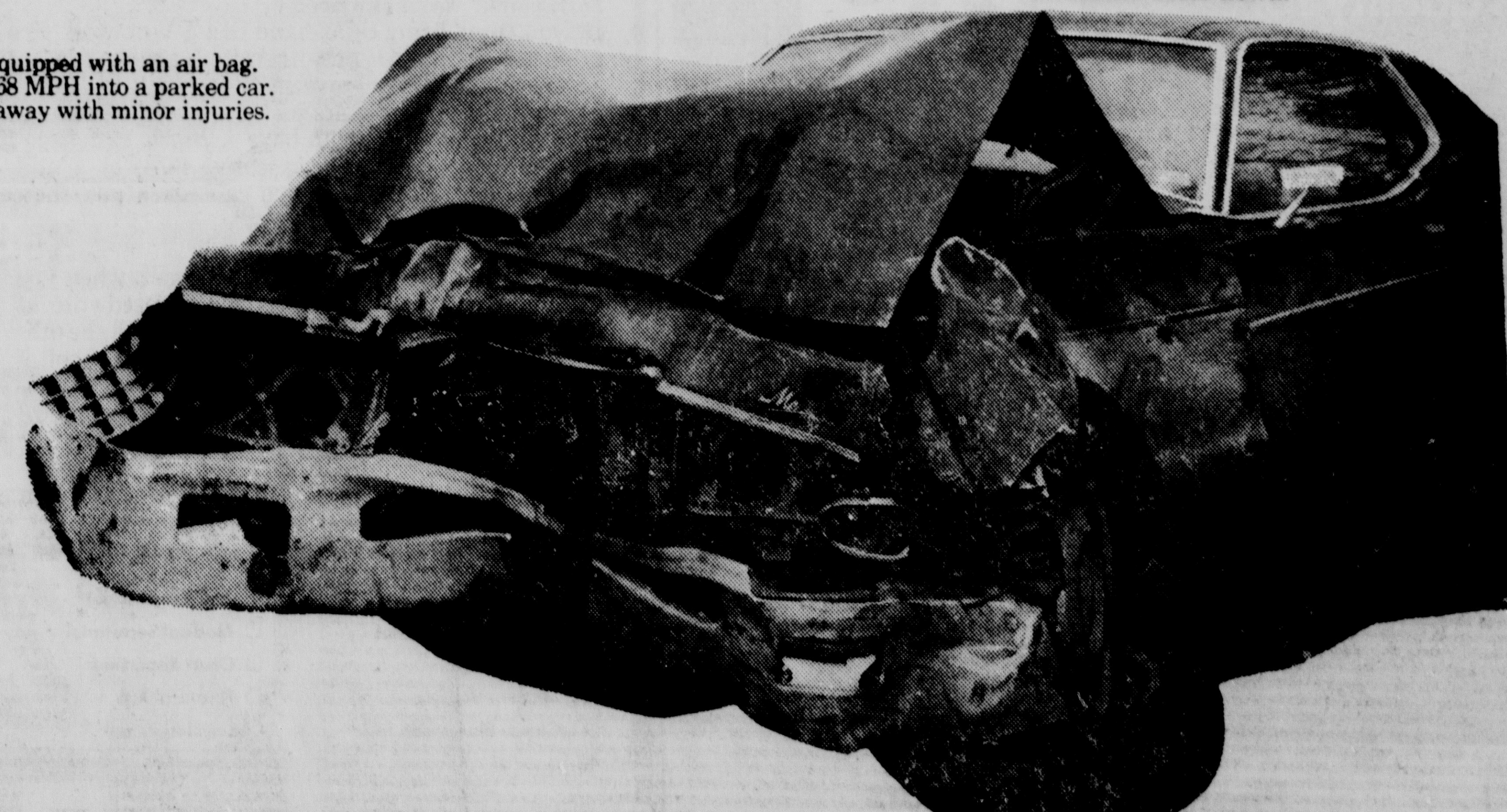

The air bag and the Allstate air bag discount. Available on '74 Oldsmobiles, Buicks, and Cadillacs.

Air bag discount available in most states.

A Last Resort

Picketing For Survival

By GRACIA SIEB
Star Staff Writer

Although, ordinarily there is a negative connotation attached to the term "picketing," picketing "is not demeaning when it's for the survival of your way of life," explained Mrs. Sharon Steffens, of Grand Rapids, Mich., who was Monday speaker at the Nebraska Agricultural Progress Conference and representative of the Women for the Survival of Agriculture in Michigan.

"Rather, it would be demeaning if you let things go as they are," said Mrs. Steffens, explaining how she and several other farm wives had to resort to picketing to get higher prices for their apples.

According to Mrs. Steffens, Women for the Survival of Agriculture in Michigan (WSAM), was started about two and one-half years ago by an energetic young farm wife who was unhappy with farming profits and other conditions.

"We consist of a group of concerned women who are trying to educate ourselves and others, including legislators and the news media, on issues relating to farm prices and conditions," she said.

"In 1970, apple growers were being offered prices below the cost of production for the fourth year in a row and in a year when there was a shortage of many fruits," she continued. "You see the processor sets the price and the farmer has to take or leave it.

"Now we didn't picket because we wanted to. It was a last resort. 'Picketing' is a kind of a dirty word because you think of goons with chains and violence. That is not how we run a picket.

"We have a ladylike, nonviolent picket. We wear long white gloves as a symbol of that, and besides it's easier to flag down trucks and turn your womanly wiles on the driver.

"One of the marvelous things about being a woman is that you can tell a man things that he wouldn't even take from another man."

But, "a week of picketing upsets the whole household," continued the mother of five children. "You sure don't have time to clean when you are running four picket lines for six days, 24 hours a day.

"It takes a lot of time and I've given up a lot of other activities, but I wouldn't be in it if my husband and family didn't think it was for a good cause," she pointed out. "The biggest gamble there is, is farming . . . and we can no longer afford to let urban-oriented people make decisions for 'agri-politan' America.

"We had to let processors know that we weren't going to sit back and do nothing," she added.

After the September, 1972, picket the group had raised fruit farming profits to $2 million in New York and $2½ million in Michigan.

"That sounds like a lot of money, but still most of the farmers just broke even."

However, Mrs. Steffens emphasized that the group is concentrating on other tactics, aside from picketing. These include writing letters to government representatives, testifying at hearings, lobbying in state capitals, educating themselves, banning together during crisis situations and working for beneficial legislation.

For example, according to Mrs. Steffens, WSAM strongly supported the Michigan Agricultural Marketing and Bargaining Act, which was signed in January, 1973.

"This was landmark legislation which allows fruit and vegetable growers to form associations by commodities or bargaining units and the processor is compelled to bargain in good faith with the association even if it comes to arbitration," she noted.

"It was a real challenge because the processors fought it every step of the way, right to the Governor's desk," she added with a smile. "It's come to the point that if we don't have a say, we can't stay in business."

Mrs. Steffens also touched on the expanded role of the contemporary farm woman, who is not only wife and mother, but also errand girl, bookkeeper, secretary and one willing to become involved in political activities.

"We have to do this if we are going to have agriculture-oriented people making decisions," she contended. "I'm glad I became involved. I've made new friends and my role has expanded.

"It's fascinating to do something about these problems. I find this so vital and interesting, I feel it is time well-spent."

Commenting on youth in agriculture, Mrs. Steffens noted that "the average age of farmers today is 57 years.

"It takes about $200,000 for a young person to start in farming. We need programs to help these young people get started."

"There has been a decline in the number of young people entering farming, because they have to work long hours, the expense is high and the profits are not as great as those their city cousins receive."

"Farming has to be profitable to encourage young people to stay on the farms. It's all economics," she concluded.

CHINA PAINTERS. . .Mrs. Berg (left) and Mrs. Andrews, are at work on their hobby.

An Old Art Returns

"It's an old, old art and it's coming back," Mrs. Dee Myers said of the skill of china painting.

Mrs. Myers is an instructor of china painting and one of 25 Lincoln women who recently organized to form the Capitol China Painters club.

"It is an art that had kind of died," she continued, "but a renewed interest is created when people see antique china painted plates, which have become very valuable.

"Also, people now have more time and money to spend on such a hobby. Besides, in many of the crafts, people finish items and then don't know what to do with them. Hand-painted china can be handed down through the family and there is never any two alike."

"Current china painters create mostly for their own use," she pointed out. "They cherish their works too much to part with them, but sometimes they'll use them for gifts.

"All of the work done on china is free-hand and on imported porcelain," Mrs. Myers explained.

According to two other members of Capitol China Painters — Mrs. Mike Berg, president and Mrs. Luella Andrews — china painting is time consuming, but a very enjoyable hobby.

"I had taken a few china painting lessons about 60 years ago, when I was 20 years old," said Mrs. Andrews. "Then, after I had an operation about three years ago, I decided to do all of the things I wanted to do, such as china and oil painting."

Since Mrs. Berg also had an interest in china painting, the pair decided to enroll in classes together.

Now, Mrs. Andrews receives numerous requests from her grandchildren for china plates and she is continually making coffee cups for friends and relatives, which display illustrations of their particular hobbies.

"We are willing to accommodate more members interested in joining the club or taking instruction," concluded Mrs. Myers.

The group meets the third Wednesday of each month from 12:30 to 3:30 p.m. This month's meeting will be held Wednesday at the First Lutheran Church, 70th and A Streets. Mrs. Frank Adams will present the program demonstration.

Other officers include Mrs. Lyle McKlem, first vice president; Mrs. Robert Pfeifer, second vice president; Mrs. Kenneth Bolkowatz, recording secretary; Mrs. Foster Gilliam, corresponding secretary; Mrs. Ned Saunders, treasurer; Mrs. Elmer Schwier, historian; and Mrs. Walter Meyers, parliamentarian.

dear abby

Animal Lovers — Unite!

DEAR ABBY: Thanks for sticking up for the poodle lover. We know how she feels because we have an 80-pound boxer named Gus, whom we love like some parents love a child. Gus is well-trained and far more obedient than some of the neighborhood children. We wouldn't think of taking a trip without Gus, and we also spell in front of him because he understands everything we say.

I know a woman who gave her dying parakeet mouth-to-beak resuscitation and revived him. This may seem strange to some people, but an animal lover would understand. Do you?

PHOEBE (GUS'S "MOTHER")

DEAR MOTHER: Do I? I just sent $30 to The Beaver Dam, Wis., Veterinary Clinic for spaying a Dalmatian named "Dear Abby."

An employe of the Humane Society in Beaver Dam informed me that they had a lovable mutt named "Dear Abby," who, because she wasn't spayed, was having difficulty finding a home. He said they were praying for a "miracle" because if they couldn't place "Abby" soon they would have to destroy her.

Well, they prayed, I payed, and "Abby" was spayed.

DEAR ABBY: I sometimes receive a letter and notice that the postage stamp on the envelope has not been canceled, so I just pick it off and use it again.

Would you call that cheating?

T. G.

DEAR T. G.: I wouldn't call it being honorable.

(c) Chicago Tribune—New York News Synd., Inc.

Madam Chairman

MORNING

Camp Fire Girls, day camp committee, 9:30 a.m., Room 227, Lincoln Center Bldg.; Fun-tastic Festival committee, 9:30 a.m., 1250 So. 24th St.; membership growth committee, 9:30 a.m., Camp Fire Office.

EVENING

Camp Fire Girls, child care course, 6:30 p.m., Red Cross Chapter House, 1701 E St.

PEO, Chapter FG, 7:30 p.m., at the home of Mrs. A. R. Dreier, 432 Dale Dr.

Delta Omicron, 8 p.m., at the home of Mrs. Harry Bell, 520 No. 75th St.

La Leche League, 8 p.m., at the home of Mrs. Delmar Timm, 2933 Jackson.

Sweet Adelines, Lincolnaire Chapter, 8 p.m., St. Paul's United Church of Christ, 1302 F St.

Omaha NOW Knocks 'No Fault' Law

Omaha (UPI) — The Omaha Chapter of the Nebraska Organization For Women (NOW) Sunday criticized the legislature's Judiciary Committee for failure to recommend changes in Nebraska's no fault divorce law.

The Omaha chapter specifically said the current law makes no provision for ex-husbands with high incomes to support their children in college.

This omission, the Omaha NOW chapter said, allows these "men to rip off their children just as they have been ripping off their wives under the infamous, so-called no fault divorce law."

The statement was issued by Ms. Ellen Sim Dewey, chairperson for the group's marriage, family relations and divorce committee. She also is research director for the organization's committee to revise the marriage and divorce laws.

"The committee failed to mention that the old law required support until age 21, not 18 as under the present status," Ms. Dewey said. "And thus the college educations of most children of high and middle-income parents were protected" in the past.

Under the current divorce law, Ms. Dewey said, husbands with professional occupations, such as lawyers, doctors and judges, are "discarding wives of 15,20,30 years with no back pay for their wives' contributions or with pittance amounts such as $50 a month for two or three years."

Ms. Dewey noted that 64% of the men ordered last year to pay child support in Lancaster County were not paying it. She said Douglas County officials have "allegedly admitted" that there are 20,000 cases of failure to pay child support "on file in the courts right now."

Bike Legislation Grows Each Year

Bicycle-oriented legislation is growing by leaps and bounds. At last count, the Bicycle Institute of America monitored 253 bills, of which 58 had been signed into law. Directly or indirectly, the legislation, covering 43 different states, contributes to bicycle safety.

Some of the bills call for bike trails to provide separate transportation routes and lanes for safer cycling.

Many state legislators have become increasingly concerned about bicycle safety, and have proposed bike ordinances calling for registrations, licensing, inspections, improved rules of the road, inspections and penalties for bike thefts, among other things.

Let Steam Escape

Slit the top crusts in a double-crusted pie to let the steam escape. This keeps the top crust from bulging and breaking. It also helps prevent the filling from bubbling over the edge.

Sears Gateway
"Where portrait photography has become an art."

Head of the Class
It takes expert photographers, the finest equipment, and the best materials to give you an 8x10 color portrait of this quality for $1.49
5 days only
Offer good Tuesday thru Saturday
Choose from finished photographs—not proofs • Choice of poses • Extra prints available at reasonable prices • No obligation to buy additional portraits • Limit: one offer per person, two per family • Child age limit: 3 weeks to 14 years • $1.25 charge for each additional person in groups.

Adult portraits
$2.49 for individuals
Couples, parents, grandparents, family groups welcome. Groups at $1.25 per additional person.
Sears
SEARS, ROEBUCK AND CO.
GATEWAY
467-2311
Photographers Hours
Monday thru Friday 10-8
Saturday 10-5:30

Good secretaries earn good money!

Julie Moreland
Executive Secretary,
Gateway Bank
Not just a job, a good-paying career.
It's old-fashioned to think that secretarial work is boring and offers bad pay. Today's secretary can earn as much as most junior executives — and if she's good, even more. With generous fringe benefits.
Dull work? Not a chance!
Do you think being right-hand to a TV network vice president is dull? Or administrative assistant in an advertising agency? Or executive secretary to an airline executive? These are just a few of the exciting secretarial careers you can have — but to earn executive pay, you must have executive skills . . . and Lincoln School of Commerce can teach you these skills quickly and easily.
A career within a year.
Whether you attend day or night classes, when you graduate in about 12 months you'll speedwrite at 120 WPM and type at 60 WPM and have all the other skills you need for better pay. Lincoln School of Commerce has trained and placed hundreds of people — and they can do it for you. Call now while we still have openings for the January semester. Or, write for a free brochure. Remember . . . the sooner you start, the sooner you'll be on your way to a more exciting, more rewarding career.
PLEASE SEND INFORMATION ON
☐ Business Administration ☐ Legal Secretarial
☐ Executive Secretarial ☐ Medical Secretarial
☐ Accounting ☐ Court Reporting
☐ Student Housing ☐ Financial Aid
☐ Career Placement ☐ Legal Assistant
Name ....
Street ....
City .... State .... Zip ....
Call (402) 432-5315 or mail coupon today:
LINCOLN SCHOOL OF COMMERCE
1821 'K' Street, P.O. Box 82826, Lincoln, Nebr. 68501

1/2 PRICE SALE
BARGAIN TABLE
Assorted Gifts from our House of Originals
Tyrrell's FLOWERS and HOUSE of ORIGINALS
1133 No. Cotner 464-6361

do it yourself carpet
$2.95 & Up Sq. Yd.
Mon. thru Thurs. 9 —8 p.m.
Fri. 9 —5, Closed Sat., Sun. 12 to 5
5600 So. 48th
KRUEGER CARPET

Save 20%
off your drapery drycleaning.
Make your draperies look and feel like new again with Sanitone drycleaning. It's the process that gets the soil out and puts new life back into your draperies. And besides quality drycleaning, you get big savings. But, hurry, this offer is good for a limited time only.
Sanitone is the only drycleaning recommended by Nettle Creek for their quality bedspreads and draperies.
Sanitone
Certified Master Drycleaner
thru Feb. 15
Williams
PERFECTION IN DRY CLEANING
Stores:
2541 No. 48th • 1265 So. Cotner
70th & A • 1501 South St.
• 27th & E
464-7447 For City-Wide Pickup and Delivery Service

Bridge

First Things Come First

By B. JAY BECKER

East dealer.
Both sides vulnerable.

NORTH
♠A 6 4
♥K 9 8
♦A 9 8 6 4 3
♣7

WEST
♠8 2
♥Q 10 6 5 3 2
♦5
♣Q 9 8 3

EAST
♠K J 10 9 7
♥J
♦Q J 7
♣K 10 5 2

SOUTH
♠Q 5 3
♥A 7 4
♦K 10 2
♣A J 6 4

The bidding:

East	South	West	North
Pass	1 ♣	Pass	1 ♦
1 ♠	Pass	Pass	3 ♦
3 NT			

Opening lead - eight of spades.

The defenders usually have more to think about than the declarer — because they don't see each other's hands and consequently have only a partial view of their combined resources.

Declarer, however, seeing dummy's cards and his own, is in a much better position to assess his strong and weak points and to take advantage of the knowledge he possesses and the opponents do not.

East had a problem of sorts when he won the spade lead after declarer had followed low from dummy. But correctly he decided there was no future in a spade continuation.

Accordingly, he shifted to a low club, thus sounding the death knell for declarer's chances. South played low, West taking the eight and returning a low club to the king. There was no recovery for South, whatever he did, and eventually he lost a spade, three clubs and a diamond to go down one.

East unquestionably earned his success by abandoning spades and shifting to a club at trick two, but actually he should never have had the opportunity to beat the contract. South erred grievously when he ducked the spade lead in dummy. He was asking for trouble and he got it!

The bidding and opening lead had clearly marked East with the king of spades. It was therefore unnecessary to protect the queen by playing low from dummy.

There was more pressing business at hand. Dummy's diamonds were screaming for attention — before declarer's weak spot in clubs could be exploited. South should have gone up with the ace of spades at trick one and attacked diamonds at trick two. That was the correct order of procedure and it would have led to nine easy tricks.

(c) King Features Syndicate, Inc.

"Fit with Care"
FOOTNOTES

Information and determination are the fathers of success!

Nowadays if a thing isn't "Viable" it's dead!

The government is concerned about the population expolsion — the population is worried about the government explosion.

Our idea of prosperity would be having 1912 taxes, 1928 dividends, 1932 prices, and 1974 salaries.

One of the haredest things to teach our children about money matters — is that it does!

See us for La Crosse Rubber Footwear

LA CROSSE

Krogers Shoeland
"On the Square"
Seward,

SALES & REPAIR
Guaranteed
Parts & Service
on all makes
NECCHI
SEWING CENTER
Westgate Shopping Center
Suite (11) Ph. 435-2248

Kmart PORTRAIT SPECIAL
A BEAUTIFUL NATURAL COLOR PORTRAIT BY ONE OF OUR NATIONALLY KNOWN CHILD PHOTOGRAPHERS

One 5x7 Color Portrait
SATISFACTION GUARANTEED

One sitting per subject
One special per family
Additional subjects—$1.00
(Group or individual)
All ages: babies, children, adults
No appointment necessary

ONLY 38¢

JANUARY

WED. 16th. THURS. 17th. FRI. 18th. SAT. 19th. SUNDAY 20th.

Photographer on duty DAILY 10-8 SUNDAY 10-6

Kmart
4601 VINE STREET

Lincoln IGA stores will be open again tomorrow, Wednesday, Jan. 16 with thousands of lower prices for you.

B & R IGA 1705 Washington
BETHANY IGA 1432 No. Cotner
MR. "B" IGA 27th & Hiway 2
MR. "B" IGA 10th & "N"
MR. "B" IGA 48th & Van Dorn
DEMMA'S IGA 70th & A
FOOD KING IGA 1920 West O
KLEIN'S IGA 815 So. 11th
MANOR MART IGA 7041 D
TRIXIE'S IGA 1300 K

Malone Center Request Is Forwarded To Mayor

By LYNN ZERSCHLING
Star Staff Writer

A plea by the Malone Community Center board of directors Monday for $18,032 in city funds to renovate the deteriorating Malone Center was forwarded by the City Council to Mayor Sam Schwartzkopf for a recommendation.

Board member Wright Robinson told city lawmakers that the building is in need of repair and that the gym floor "is in a deplorable state."

Robinson said there is a "risk involved whenever any activities are held in the gym" and said $6,000 would cover the cost of fixing the floor.

Other Repairs

Other repairs needed include painting, storm windows, central air conditioning and putting in a burglar alarm system.

City Atty. Dick Wood reported that the land and building in which the center is located have been city owned since 1940.

Although the city holds title to the property, Lincoln Community Services has provided the dollars for the center's programs.

John Goessman said Lincoln Community Services approved a $67,000 budget for the Malone Center for 1974.

He said, "There's no question that they need repairs for adequate programming in the center."

3-5 Years Yet

He predicted that the present building could last another three to five years.

"Beyond that, a new physical plant will be needed," he said.

Robinson pointed out that one of the reasons no major expenditures have been made on the building's renovation is its location. The building sits in the proposed roadbed for the controversial Northeast Radial.

Councilman Bob Sikyta said it would be "bad business for the city" to let the building deteriorate.

City Engineer Dick Erixson reported that even if a decision were made to build the radial, construction involving the center would be five years away.

Other Possibility

Council members discussed the possibility of paying the repair bills out of the Park and Recreation or Community Development Department budgets and asked the mayor for a recommendation.

In other action, the council endorsed a $44,159 grant application of the University of Nebraska College of Architecture to finance formulation of a plan for the area surrounding the State Capitol.

The grant will be sought from the National Endowment for the Arts. The grant calls for matching funds from NU in developing a plan that would include land use, building heights, views, pedestrian and vehicular traffic movement, utilization and maintenance of the Capitol Building and development of the major axial streets which focus on the building.

No city funds would be involved in the study.

The council also directed that an ordinance be drafted requiring bicylists to be licensed and pass proficiency tests, as do drivers of motor vehicles.

The request for enactment of such a licensing procedure came from L. C. Wilson, director of the Empirical Society and member of the Mayor's Bicycle Committee.

Wilson said such licensing is needed to teach bike riders how to operate those vehicles in regular traffic. He said any traffic impedement from bike riders comes "from bicylists who don't know what they're doing."

"Bike trails just don't work," he added.

Wilson also reported that manufacutre of a pedal-car may get under way in Lincoln.

In further action, the council approved a 5% wage hike retroactive to Jan. 4 for Health Department employes. The increase will equalize Health Department workers' wages with other city workers.

The council also:

Ordinances, Third Reading

— Amended code which adopted Lincoln Plumbing Code, to incorporate amendments passed Sept. 23, 1973, and giving notice as to where the code shall be kept on file.

Resolutions and Public Hearings

—Set hearing date for Jan. 28 on application of Pizza Hut, Inc., for retail On Sale Beer license at 239 N. 14th.

— Set date of hearing for Jan. 21, relating to assessing cost of Dutch elm disease tree removal.

Ordinances, First Reading

— Creating paving district in Neerpark Dr. between 56th and Calvert, Calvert from 56th to east line extended of Lot 23, Blk. 15, East Add. to College View.

— Application of Board of Regents for change of zone from AA Rural to A-2 Single Family east of 70th, north of Adams.

— Application of Henry Mikesh for change of zone from A-2 Single Family to I Commercial and from G-Local Business to I Commercial on southeast corner of 48th and Randolph.

— Application of planning director for change of zone from B Two Family to C Multiple on several lots in vicintiy of 32nd and P.

— Vacting Hartley, Sylvia, Manatt and 20th and portion of Portia, all within North Side Village 3rd Add.

— Approving plat of North Side Village 3rd Add., at 14th and Adams.

— Vacation of west one-half of east-west alley in block bounded by 17th and 18th, immediately south of Washington.

— Authorizing mayor to execute a 25-year lease of old Uni Place library to Uni Place Development Corp. for offices.

City Raps Proposed Hwy. 2 Corridor

Mayor Sam Schwartzkopf and the City Council Monday firmed up their position on the Department of Roads' proposed Hwy. 2 corridor which would cut through the southern section of the city.

The city's position will be presented by Schwartzkopf Tuesday night on the Hwy. 2 corridor study report hearing.

Although city officials "strongly support this proposed highway improvement project," the joint statement says, the mayor and council have specific reservations including:

— a "strong objection" to the proposed geometry for the intersection of Old Cheney Rd. and Hwy. 2, which city officials contend will not provide for future traffic volumes expected on Old Cheney Rd.

The mayor and council point out that there are two proposals for major shopping centers along Old Cheney Rd. and that if either are built, Old Cheney Rd. will be used as a major cross-town arterial.

City officials also note that Old Cheney Rd. is the only east-west major street south of A that may develop into a cross-town arterial in the future.

The present proposed design "would be difficult to negotiate and could easily bring about additional traffic accidents due to the turning movements required by this design," the joint statement adopted by the mayor and council contends.

Additionally, the officials recommend that Old Cheney Rd. be continued to the west from where it is proposed to intersect with Hwy. 2 by curving it in a southwesterly direction and then back to the north. That would merge with the existing Old Cheney Rd. at a point several blocks west of 56th.

— a strong recommendation that the Department of Roads investigate further construction in 40th north of Hwy. 2 to solve drainage problems and to provide for bicycle paths under the proposed bridge over Beal's Slough on 40th.

— recommendation that all major intersections be signalized, the installation of street lighting and additional beautification be considered. Such measures would provide "an impressive approach to our city from the southeast," the mayor and council state.

— recommendation that the overpasses of the Chicago, Rock Island and Pacific Railway Co. be reconstructed or replaced over Hwy. 2 and S. 27th for possible future use as bike, hiking and horseback trails after the tract is abandoned by the railroad.

— recommendation that the construction phasing be planned so that businesses and residences along the highway have access at all times.

O St. Zoning Draws Predicted Lawsuit

City Councilman Max Denney's prediction that action by the City Council on zoning in the vicinity of O and Eastridge Dr. was "inviting a lawsuit" became a reality Monday as Raymond Gottner filed suit in Lancaster District Court seeking reversal of the council's action.

According to the petition, request by Gottner of Gateway Realty for a change of zone from A-1 Single Family and A-2 Single Family to F Restricted Commercial and G Local Business for property at O and Eastridge Dr. was denied after a public hearing on the requested change Oct. 29, 1973.

However, the plaintiff contends that on Nov. 26, the council without request of any applicant and without "proper and sufficient notice of hearing to applicant" changed zoning to "Lot One" facing O Street to "F-Restricted" from "A-1 Single Family."

According to the petition, the action was without the review or recommendation of the Planning Commission and was "unreasonable, capricious, arbitrary and beyond the legislative authority of the City Council."

The plaintiff contends that the city's refusal to grant the requested change of zone and permit the requested uses of the property made by the plaintiff constitutes a denial of the plaintiff's property without just compensation and violates the constitutions of the state and U.S. governments.

Minorities Employment Plan Submitted To HUD For Okay

City lawmakers were told Monday that the city's affirmative action plan to recruit and employ minorities has been submitted to the Department of Housing and Urban Development for approval.

Personnel Director Walt Mitchell told council members that the city is virtually "doing all the things we should now" except for publicizing the plan and setting up training guidelines. Federal guidelines on training are still unclear.

Mitchell reported that approximately 3% of the city's work force are minorities.

"We're aware of minority employment problems," he said, but pointed out in a city with a low minority population, 2%, "it's hard to get above the 3% level."

'Natural For Them'

In response to Councilwoman Helen Boosalis's query as to what the city is doing to encourage women to apply for management jobs, Mitchell reported that women are moving into supervisory positions in data processing and the library system, which, he contended, "is a natural for them."

Mitchell said it has been difficult to transfer women clerical workers to management positions because "a lot of girls just like it where they are."

Boosalis replied, "I'm not talking about them," but said she was referring to recruiting professionally trained women to hold down management jobs.

Mitchell explained that there are few such job vacancies in the city.

'Move Anywhere'

Referring to Mayor Sam Schwartzkopf's recommendation to move the Personnel Department out of City Hall, Mitchell said, "We can move anywhere."

Schwartzkopf has recommended council approval of that move to make way for the fourth municipal courtroom. Personnel would move into space at the new Lincoln Federal Building at 11th and N.

The council was to have acted on that recommendation Monday. However, several council members requested a delay to look into the possibility of keeping the department in the building, possibly on the county side.

The County-City Building Committee may discuss the matter Tuesday.

Man Hit By Car Listed As 'Good'

A 77-year-old Beaver Crossing man was listed in "good" condition at Bryan Memorial Hospital Monday after he was struck by an automobile as he was crossing O St. at 22nd.

Police said William J. McVicker sustained cuts and abdominal injuries when he was struck by an eastbound car driven by Rita A. McCaslin, 22, of 2060 E.

Police said the woman said she was distracted by a child in the front seat of her car.

Canney Questions Funding Of Plant

. . . Engineers See Advantages

By GORDON WINTERS
Star Staff Writer

If a new central heating plant for downtown Lincoln were built, "Who the hell would pay for it?" Lincoln Electric System Administrator Walter Canney asked Monday.

Canney raised the question at a press conference on a report submitted by the Southeast Chapter of the Professional Engineers of Nebraska recommending that the need for a downtown steam heating system be re-examined.

Canney said that engineering studies on the central heating plant all had the "same bottom line" — that it would be more economical for customers to pay for their own heating systems than to pay for a renovated central steam heating system.

LES plans to phase out steam heat to downtown by 1976.

New Developments

A report compiled by seven volunteers in the professional engineers organization and given approval by the chapter questions that decision, stating that energy shortages, increasing fuel costs, air pollution standards and possible use of burnable solid wastes are new developments warranting consideration.

"We're saying we think it's a whole new ball game," Verne Traudt, one of the cochairman of the committee said.

"We're raising more questions than we have the answers to," said Nate Beezley, president of the southeast chapter.

"Either way we go, we're going to be stuck with it for 40 or 50 years," said Harry Dingman, also a co-chairman of the committee.

Highlights of the report include:

— a statement that a central heating plant would be more economical in terms of fuel conservation than more than 100 small heating units.

Less Pollution

— a statement that one tall smokestack would contribute less to air pollution than more than 100 short stacks which make it more difficult to control emissions.

— **a suggestion that a new heating plant could burn solid wastes now being hauled to the city dump, a move which might require citizen participation to sort glass, plastic and metal from burnable wastes.**

(Traudt said that cities including St. Louis, Chicago, Nashville, London and Paris have already gone to such a program.)

— a suggestion that even if a new plant were not equipped to process solid wastes, it could still burn coal (of which the supply is reportedly ample) with more economy and less harm to the environment than 100 small heating units.

Necessities

Canney, however, said that in order to put "an economic floor" under the proposal, it would be necessary either to force every "man, woman and child" in Lincoln to subsidize it or to force customers in the downtown core to use the service.

"Can we afford to put the downtown core on a source of energy which will raise costs and actually weaken it?" asked Dingman.

Canney said that the LES board, in making its decision to abandon steam heat, had questioned whether it "had the license to subsidize a specific group" (downtown merchants).

Copies of the 46-page report will be given to members of the City Council, the County Board, the Downtown Advisory Committee, the LES board and Mayor Sam Schwartzkopf, according to Beezley.

Visit Allowed

NIAGARA FALLS, Ont. (AP) — Miss Universe for 1973, Maris Margaretta Moran of the Philippines, arrived for a look at Niagara Falls from the Canadian side but found she had left her passport and Canadian visa in New York. But customs officials waived regulations and allowed her to enter Canada for a 90-minute visit.

New Higher
Rates of Interest
on Savings
at
The Commonwealth Company

7½% on 4 year Certificates — No minimum Annual yield 7.714

7¼% on 3 year certificates No minimum Annual yeidl 7.450

Put Your Money
Where It Will
Do The Most
For You!

7% on 2 year certificates No minimum Annual yield 7.186

5.5% PASSBOOK SAVINGS
No Minimum
Annual yield 5.615

There is Greater Interest
in Savings now, more than
ever before.
Call Today, or See us at

6.75% on 1 year certificates No minumum Annual yield 6.923

THE COMMONWEALTH COMPANY
Call 432-2746 126 No. 11th St. Free Parking Enter from "P" Street
Chartered and Supervised by the Nebraska State Department of Banking

VITAMIN SPECIALS

- Multivitamins: for all family members over 6 years of age
  Buy 250 Reg. $5.89
  Get 100 free
  Now $3.87
- Multivitamins with minerals
  Buy 250 Reg. $6.76
  Get 100 free
  Now $4.95
- Multivitamin Supplement: for diets lacking daily vitamin requirements
  Buy 100 Special Sale
  Get 24 free
  Price $2.80

GILMOUR-DANIELSON
DRUG COMPANY
Park Shop
142 So. 13th/432-1246
Hours: Daily 8am-9pm, Sun. 9am-3pm
1701 So. 17th/477-4121
FREE PARKING-FREE DELIVERY
Professional Pharmacists Since 1927

The Seven Sour.

It's a favorite American cocktail—the whiskey sour—made even better with America's favorite whiskey—Seagram's 7 Crown.
Just squeeze one lemon, add a teaspoon of fine sugar, and 1½ ounces of 7 Crown.
Shake it with ice, dress it with an orange slice and a cherry, and you've got it made.

Seagram's 7 Crown.
It's America's favorite.

GRAM DISTILLERS COMPANY, N.Y.C. AMERICAN WHISKEY. A BLEND. 86 PROOF

Bryant Central
Air Conditioning
INSTALLED!*
$AVE NOW!
bryant® QUIETLINE®
AIR CONDITIONING

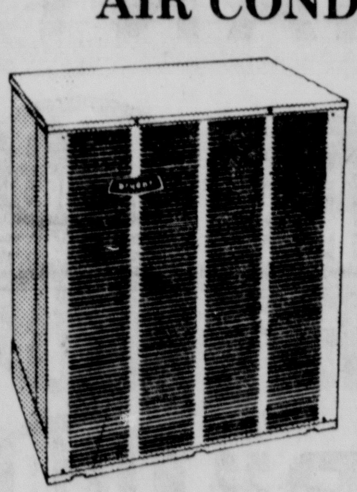

CALL
467-1111
for free
Home
Estimates

24,000 BTU CAPACITY
INSTALLED*
$620

* Includes, Condenser, Coil, Thermostat, 10-ft. tubing, Concrete Slab, Normal Installation
Buy now, install now, Bryant will install this powerful unit to existing furnace, ductwork and present power supply if adequate, at this low, low price. We have a size and price to fit all budgets. Save on the unit and on the installation during this sale.

USE BRYANT'S DEFERRED CREDIT PLAN . . BANK RATES
BRYANT
Air Conditioning & Heating Co.
6317 Havelock Ave. Phone 467-1111

There's always
something different
in good food
at Bishops

Take salads, for example. You'll choose from a selection of fifteen or more every day . . . lettuce salads, fruit salads, jello salads and vegetable salads . . . all different and all delicious. A wide and ever-changing variety of reasonably priced foods is one of the many reasons people eat at Bishops.
Next time your family eats out, try the variety of good food at Bishops.

YOU'LL FIND
WE'RE JUST A LITTLE
FUSSIER
Bishops

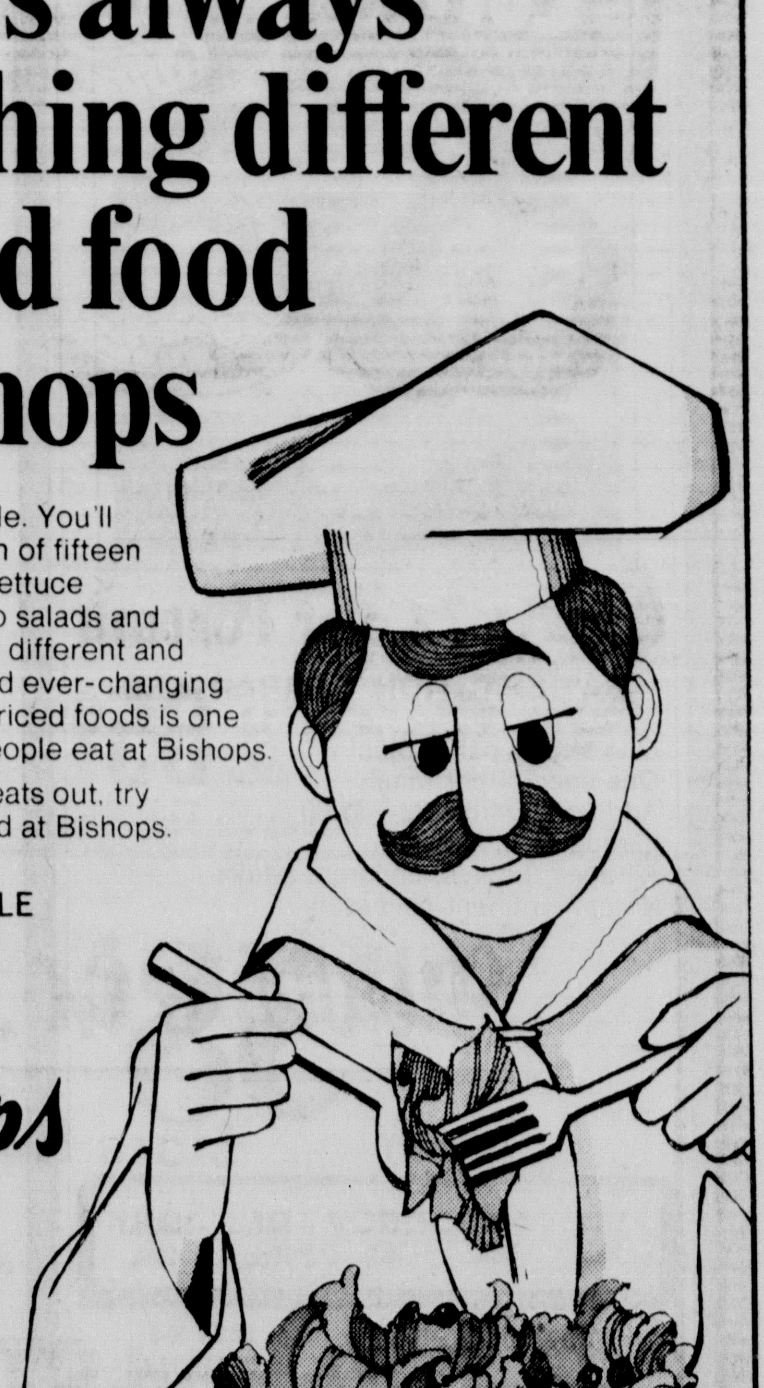

Gateway
Shopping
Center
61st & O Street

Shaver's FOOD MARTS
USDA CHOICE
Lamb Shoulder Roast Lb. 79¢
Lamb Shoulder Steak Lb. 89¢
USDA CHOICE
PRICES GOOD THRU JAN 21
Hormel Little Sizzlers 12-oz. Pkg. 79¢
Wilson's Crisprite Bacon 1-lb. Pkg. 98¢
Swift's or Bar-S Franks 1-lb. Pkg. 89¢
Young Tender Beef Liver Lb. 89¢
Sliced Bologna SEITZ ALL MEAT 1-lb. Pkg. $1.09
Polish Sausage O'BRIEN'S Random Weights Lb. $1.09
Shaver's 60c OFF on 8-oz. Maxim with coupon $2.30 without coupon Good Only at Shaver's thru Jan. 21st Limit One Coupon Per Customer Full Value Subject to Nebr. Sales Tax COUPON
STOCK-UP SALE
Shaver's 20c OFF on 5-lb. Pillsbury Flour with coupon 99c without coupon Good Only at Shaver's thru Jan. 21st Limit One Coupon Per Customer Full Value Subject to Nebr. Sales Tax COUPON
Country Style PORK RIBS Lb. 79¢
PORK LOIN ROAST Tenderloin Side Lb. 69¢
While Quantities Last
USDA Grade "A" Whole Fryers Lb. 49¢
Bar-S Skinless Shankless Defatted Fully Cooked Hams
Butt Portion Lb. 98¢
Shankless Shank Portion.......Lb. $1.09
Center Cut Ham Slices Lb. $1.39
Shaver's 20c OFF On 3 PKGS. Singles Pringles with coupon 45c ea. without coupon Good Only at Shaver's thru Jan. 21st Limit One Coupon Per Customer Full Value Subject to Nebr. Sales Tax COUPON
Shurfine Early Harvest Peas No. 303 Can 5 for $1
Hormel Black Label Sliced Bacon 1-lb. Pkg. $1.19
Chicken Fried Steaks HEAT 'N' SERVE, Lb. $1.09
Ring Bologna Wimmer's, Reg. or Old Fashioned, Lb. $1.29
Swift's Sliced Meats Wafer Thin, Smoked Beef, Ham, Chicken, Turkey and Corned Beef, 3-Ounce Package 49¢
Shaver's 12c OFF on 12-oz. Wheaties with coupon 51c without coupon Good Only at Shaver's thru Jan. 21st Limit One Coupon Per Customer Full Value Subject to Nebr. Sales Tax COUPON
Kraft Italian Dressing 8 oz. Bottle 29¢
Kraft Grape Jelly, or Preserves 18-oz. Jar 3 for $1
Shurfine Corn Whole Kernel or Cream Style 303 Cans 5 for $1
Shaver's 30c OFF King Size Tide with coupon $1.56 without coupon Good Only at Shaver's thru Jan. 21st Limit One Coupon Per Customer Full Value Subject to Nebr. Sales Tax COUPON
Banquet Pears Mixed Pieces 2½ Can 39¢
SHAVER'S SANDWICH BREAD, 24-oz. Loaf 2 for 79¢
Shurfine Fruit Cocktail 303 Can 29¢
Shaver's 20c OFF King Size 32-oz. Ivory Liquid with coupon 79c without coupon Good Only at Shaver's thru Jan. 21st Limit One Coupon Per Customer Full Value Subject to Nebr. Sales Tax COUPON
Shaver's Cottage Cheese 24 oz. 65¢
Van Camp Grated Tuna IDEAL FOR TUNA SANDWICHES 6½ oz. 33¢
Monarch Unpeeled Apricots Whole 2½ Can 39¢
Shurfine Whole Tomatoes 303 Can 4 for $1
BOND HAMBURGER DILL SLICES, Qt. 49¢
BOND CUCUMBER SLICES Qt. 59¢
We Reserve The Right To Limit Quantities
Shaver's 10c OFF on 4 Bars Personal Size Ivory with coupon 4/42c without coupon Good Only at Shaver's thru Jan. 21st Limit One Coupon Per Customer Full Value Subject to Nebr. Sales Tax COUPON
Eggplant Lb. 21¢
Shaver's in Lincoln
Store Hours
Monday thru Saturday, 8:30-9:00 P.M.
Sunday 10:00-4:30 P.M.
So. 27th and STOCKWELL
Texas Grapefruit 5 Lb. Bag 59¢
Shaver's 20c OFF on 64-oz. King Size Downy Fabric Softener with coupon $1.39 without coupon Good Only at Shaver's thru Jan. 21st Limit One Coupon Per Customer Full Value Subject to Nebr. Sales Tax COUPON
We Welcome FOOD STAMP SHOPPERS

AT RICHMAN GORDMAN—FIRST QUALITY ALWAYS... NEVER SECONDS OR IRREGULARS AT RG
Baby Week Starts Today
at Incredible Richman Gordman
Now Richman Gordman is Brimming Over with Surprise Values, Adorable Gift Ideas and Down to Earth Necessities for Your Baby ... For Tiny Babies Right on Up to Toddlers, Everything You See Here and Much, Much More ... RG Has It All, and It's Baby Week—So Hurry In and Help Us Celebrate ... and Save Big!
CHECK LIST
Sharpen Your Pencil & Check the Savings on These Incredible Baby Week Values
BABY WEEK SAVINGS ON Johnson and Johnson 9 Ounce BABY LOTION LIMIT 3 69¢
BABY WEEK SAVINGS ON Johnson and Johnson 10 Ounce BABY OIL LIMIT 3 79¢
BABY WEEK SAVINGS ON Johnson and Johnson 14 Ounce BABY POWDER LIMIT 3 69¢
BABY WEEK SAVINGS ON Johnson and Johnson 12½ Ounce BABY SHAMPOO LIMIT 3 99¢
BABY WEEK SAVINGS ON Infants 100% Nylon, Non-Run STRETCH TIGHTS 88¢
BABY WEEK SAVINGS ON Famous Maker 100% Polyester BABY BLANKET 2.88
BABY WEEK SAVINGS ON Protects Baby from Stairs SAFETY GATE 3.99
BABY WEEK SAVINGS ON Prevents Diaper Rash! 15 Ounce PETROLEUM JELLY 59¢
BABY WEEK SAVINGS ON National Brand, Washable, Warm Great Colors! BOOTIES 1.33
BABY WEEK SAVINGS ON Curity 27" x 36" Printed Jersey HOODED TOWEL 1.77
BABY WEEK SAVINGS ON Famous Quality Curity STRETCH DIAPERS 3.75
BABY WEEK SAVINGS ON Hankscraft Cool Vaper-1½ Gallon VAPORIZER Model# 243-A 6.91
BABY WEEK SAVINGS ON Spencer Terry or Knit WASH CLOTHS PKG. OF 2 FOR 29¢
BABY WEEK SAVINGS ON Nylon and Corduroy, Solid and Quilt INFANTS JACKETS $5
BABY WEEK SAVINGS ON Non Collapsable, Safe Evenflo BABY PACIFIER 19¢
BABY WEEK SAVINGS ON Curity Regular Size TAPE TAB DIAPERS 1.39
BABY WEEK SAVINGS ON Rustproof, Safe DIAPER PINS Pkg of 4 FOR 23¢
BABY WEEK SAVINGS ON Spencer-Cute Styled KIMONOS & GOWNS 78¢
BABY WEEK SAVINGS ON 12" x 14" Double Faced Flannelette LAP PADS PKG. OF 3 FOR 1.27
BABY WEEK SAVINGS ON PKG. of 2 30" x 40" Heavyweight RECEIVING BLANKET 1.99
BABY WEEK SAVINGS ON Chix Pull on Waterproof, Pure Vinyl PLASTIC PANT 49¢
BABY WEEK SAVINGS ON Chix Fitted Standard Portable Crib MATTRESS SHEETS 1.57
BABY WEEK SAVINGS ON Soft Knitted Terry Absorbent TOWEL & WASH CLOTH SET 1.27
Layaway NO EXTRA COST!
BABY WEEK Tremendous Savings On QUALITY KANTWET CRIB MATTRESS
Firmopedic Junior With Firm-O-Flex Innersprings Covered With Tricated Re-Inforced Insulation Cotton Felt Cushioning! Great Value! 12.88
BABY WEEK LULLABY HARDWOOD SIX YEAR CRIB
Super New Crib from Kribkins Maple Crib With Large Two Color Decal! 13 Spindle Construction, Double Drop Sides - Plastic, Teething Rails, Solid Hardwood Construction! $39
BABY WEEK SALE INFANTS CRAWLERS & JUMPSUITS Variety of Colorful Corduroy Styles to Choose! $2
BABY WEEK SALE! 1 and 2 Piece SLEEP 'N PLAY SUITS FLAME RETARDANT Cutest Styles and Bright Colors! 1.88
BABY WEEK SALE Curity Slip-On UNDERSHIRT Expansion Neck Opening 100% Comfortable Cotton! LIMIT 6 66¢
BABY WEEK Infants Warm Blanket SLEEPER Flame Retardant Zip Front! Knit Cuffs No Slip Feet! LIMIT 2 3.33
More Absorbent - Wash Easier - Dry Faster
CURITY DIAPERS
BABY WEEK! CURITY DIAPERS Full 21 Inch by 40 Inch Size! Gauze Diapers Limit 4 2.97
BABY WEEK CONVERTA-CRIB 4 In One Converta-Crib - Combines Crib, Playpen, Car Bed and Dressing Table All in One! Folds Flat for Easy Maneuvering 17.88
EVEN FLO
BABY WEEK SAVINGS EVENFLO COLORED PLASTIC BOTTLES 4 and 8 Ounce Sizes! Guaranteed Boilable! 4 Colors ... 6 FOR $1
BABY WEEK! Quality Pride 3 POSITION HI-CHAIR Wipe Clean Polyethylene Tray! Safety Strap, Thick Padded Seat & Back Double Stabilizing Bars 11.88
BABY WEEK Famous Maker, Top Quality BABY CARRIER Lightweight, Extremely Durable, Contour Molded Polypropylene Plastic Seat! No Sharp Edges Adjustable to 4 Positions! 2.33
CHECK LIST ... Check Each & Every Item Listed and Start Your Layette NOW ... from RG!
BABY WEEK SAVINGS ON Quality General Electric FEEDING DISH 8.88
BABY WEEK SAVINGS ON Hairblock or 88 Coil KANTWET MATTRESS 17.88
BABY WEEK SAVINGS ON Unbreakable Quart Size Evenflo FORMULA PITCHER 69¢
BABY WEEK SAVINGS ON Feed the Modern Way .. Toss'ems NURSER KIT 5.47
BABY WEEK SAVINGS ON Double Tipped - 408 Count Q-TIPS SWABS 74¢
BABY WEEK SAVINGS ON Curity Cutest Printed TODDLER BIBS 66¢
BABY WEEK SAVINGS ON Flushable - Pre-Moistened - 50 Count WIPE and DIPES 2 FOR $1
BABY WEEK SAVINGS ON Pride Thickly Padded Folding DRESSING TABLE 18.88
BABY WEEK SAVINGS ON Infants Washable Leather SOFT SOLE HI-TOP SHOES 1.88
BABY WEEK SAVINGS ON Absorbent Fiber Sponge Curity TRAINING PANTS 88¢
BABY WEEK SAVINGS ON Unbreakable Plastic - Festival DIAPER PAIL or BATH 2.00
BABY WEEK SAVINGS ON Excedes Federal Safety Regulations PRIDE CAR SEAT $11
BABY WEEK SAVINGS ON Evenflo 8-Bottle with Rack BOTTLE STERILIZER 3.77
BABY WEEK SAVINGS ON Vinyl Backed, Cute Screen Printed DROOLER BIBS 3 FOR $1
BABY WEEK SAVINGS ON Soft Cotton Spencer Long Sleeve UNDERSHIRTS 79¢
BABY WEEK SAVINGS ON Toss-Ems 50 Count, Fits All Nursers DISPOSABLE BOTTLES LIMIT 4 2 FOR $1
BABY WEEK SAVINGS ON Sta-Dry Curity - or Johnson and Johnson DIAPER LINERS 59¢
BABY WEEK SAVINGS ON Curity 300 Count Absorbent COTTON BALLS 59¢
BABY WEEK SAVINGS ON Pride, Non Skid Base BOOSTER SEAT 5.77
BABY WEEK SAVINGS ON Cute Prints on Vinyl Crib BUMPER PADS 2.99
BABY WEEK SAVINGS ON 40" x 40" Double Drop Sides - Pride FOLDING PLAYPEN 19.88
BABY WEEK SAVINGS ON Pride Tip Resistant JUMPER WALKER 6.88
BABY WEEK SAVINGS ON Pride, Snap On Deflector TOILETTE TRAINER 3.99
IT'S WHAT YOU GET FOR THE LOW PRICE THAT COUNTS
★ RICHMAN GORDMAN 45th & VINE ★ OPEN 7 DAYS 10 to 10 ★

New Contracts For Players Could Cause Dolphins Trouble

HOUSTON (AP) — Coach Don Shula acknowledged Monday that he was floating on cloud nine.

"I am full of pride," he said, "this was our greatest game" — but certain turbulance lies ahead for the Super Bowl football champion Miami Dolphins.

Most of the big stars in Sunday's workmanlike 24-7 victory over Minnesota—Larry Csonka, Mercury Morris, Paul Warfield and Nick Buoniconti, among them—go to the conference table for renewal of contracts.

It could be a hassle, and Shula admitted it.

"We have some talking to do," the Miami coach said, adding that negotiations would be in the hands of A.P. Peppler, the team's director of pro scouting.

However, everybody knows that Peppler is only the front man and that the final draft of all contracts is reserved for Joseph Robbie, the president and general manager, and Shula.

"I run the football operations," Shula said firmly at an early mornings news conference before flying back to Miami with his triumphant Dolphins.

"You can expect to see a lot of new faces on next year's team," said linebacker Doug Swift, the Dolphin player representative. "A lot of important contracts come up for renewal and you can bet the guys will be asking more than the management wants to pay."

One of the key contracts is that of the 237-pound Csonka, who emerged as one of the sports' true super stars by rushing for a record 145 yards and two touchdowns in the crunching humiliation of one of pro football's most highly touted defenses.

His present salary is $55,000. He is expected to shoot for the $100,000 range. Big raise demands can also be expected from such standouts as ball carrier Mercury Morris, safeties Jake Scott and Dick Anderson and Paul Warfield, one of football's best pass receivers. All are in the $40,000-$50,000 range.

Tight end Jim Mandich, who caught one of the key passes that helped crack Minnesota's spirit early in the game, has played out his option and can dicker for new employment.

Jim Kiick, once a running mate of Csonka in the backfield, has been unhappy over being relegated to a secondary role behind Mercury Morris and has told friends he wants to be traded.

"Mandich didn't think he fitted into our plans," Shula said Monday. "He thought we wanted bigger tight ends and stronger blockers. But Jim has proved himself. He has played outstanding ball in the playoffs.

"I think he may feel now that he is an important cog in our team. I have promised to talk to him after the confusion dies down."

Shula and Kiick had never discussed a desire to be traded with him although he had heard reports of the running back's unhappiness.

"I played golf with Jim recently and he didn't mention it," Shula said. "Maybe it was because he beat me for ten bucks. I have no intention of trading Kiick. He's a valuable asset to the team."

Kiick scored one of the touchdowns against the Vikings, his first of the season. He has been used more sparingly since the emergence of Mercury Morris as an outside threat.

"I alternate Kiick with Morris," Shula said. "Kiick has a way of smelling that goal line."

Shula, recently signed to a new contract reportedly for five years at $85,000 a year, was beaming when he met with the Super Bowl press for the final time.

"Every year the team has done better," he said. "I consider what we did this year a greater accomplishment, although we lost two games, than our perfect season last year.

"To win a second straight Super Bowl was a great goal. Everybody was coming at us. This team had the ability to meet these challenges and rise to the occasion."

He said he was particularly proud of the way that the Dolphins met the tough tests of the three post-season games.

He said the basis of his coaching strategy is to concentrate on play execution. "We try to put a team on the field that can win," he added. "We strive for solid, error-free football. Our last three games produced that."

Shula introduced his No. 1 assistant, Bill Arnsparger, and wished Arnsparger well in his new post as head coach of the New York Giants. "He's been with me ten years and his contributions have been invaluable," Shula said.

Arnsparger took the microphone to say, "I will be talking to the Giants in the next few days. Nothing is finalized."

Shula also cited the tremendous value to the Dolphins of Csonka, a 26-year-old, six-year veteran out of Syracuse.

"Larry is a source of strength," the head coach said. "He is constant. More than anyone else, he was responsible for holding the Morris-Kiick situation together."

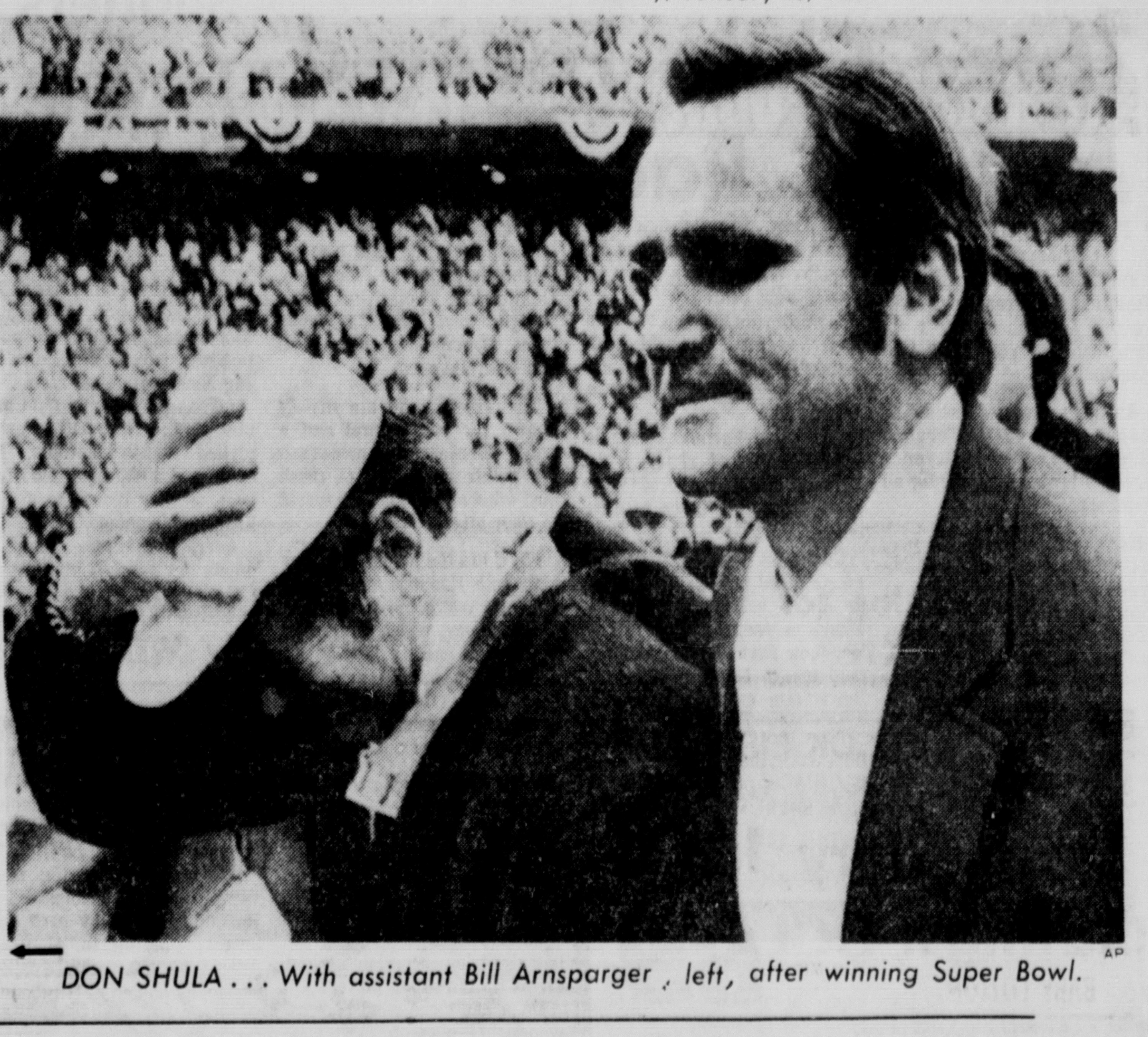

AP

DON SHULA . . . With assistant Bill Arnsparger, left, after winning Super Bowl.

CEDENO TO BE FREED?

. . . Request Made To Drop Charges

Santo Domingo, Dominican Republic (UPI) — The prosecution asked Monday that involuntary manslaughter charges be dropped against Houston Astros standout centerfielder Cesar Cedeno in the killing of a girlfriend during a motel tryst.

Judge Porfirio Natera said he would rule on the motion later this week, probably Wednesday or Thursday, but Dominican lawyers said trial judges almost always satisfy prosecution requests to quash charges.

Cedeno was accused in the Dec. 11 dawn slaying of Altagracia De La Cruz, 19, who was fatally shot in the head with Cedeno's 38-caliber pistol in the motel room they were sharing.

District Attorney Frank Diza Alvarez surprised the courtroom with his motion that the charge be dropped.

He made the request two hours after the trial opened, following testimony by Cedeno, a motel waiter, and an aunt of the victim.

"There appears to be no indications of responsibility compromising the innocence of the accused, and the prosecution believes he should be absolved," Diaz Alvarez said.

Defense attorney Quirico Elpidio Perez earlier had requested a summary dismissal of the charge.

He cited a police report stating that a parafin test made of Miss De La Cruz' body indicated that she had fired a weapon with her right hand.

Cedeno, 22, free on $10,000 bond, embraced his American wife, Cora, 21, after the trial adjourned. She was at their winter home here at the time of the shooting.

On the stand, Cedeno said he and the girl had checked into the motel room and that he had ordered two bottles of beer.

"We were getting ready to go to bed and she saw the revolver and said, 'How pretty; let me see it,' " Cedeno testified.

He said he explained that it was loaded and dangerous but that she tried to grab it as he took a drink of beer. He tried to get it away from her, Cedeno testified.

"In the struggle a shot went off," he said.

He said he noted the girl had been shot in the head, and called the waiter, Pedro Banks, telling him "Call the police. A woman's been killed."

Cedeno surrendered to police eight hours after the shooting and was originally charged with "voluntary manslaughter," roughly tantamount to the U.S. charge of third degree murder.

At a preliminary hearing, the charge was reduced to involuntary manslaughter.

Senior Duo Leads Crete

By RANDY YORK
Prep Sports Writer

When Crete graduated basketball all-staters Randy Wenz and Tim Edwards last spring, fans may have braced themselves for some sort of letdown.

They shouldn't have . . . not with Loren Wiederspan and Steve Yost around. The senior pair may not pack as much overall scoring wallop as Wenz and Edwards, but it's potent.

Consequently, Crete has maintained its traditional winning basketball ways, which are reflected in a 6-2 record and No. 5 Class B ranking behind new leader Ord, No. 2 Aurora, No. 3 Cozad and No. 4 Lexington.

The 6-2 Wiederspan has averaged 22 points and 9 rebounds through eight games while the 6-4 Yost has contributed 18 points and 15 rebounds a game.

Although Yost's impressive performance thus far can be classified as somewhat of a surprise, Crete basketball coach Walt Harris insists that Wiederspan's talent has never fully been appreciated.

"We've used Loren in a different capacity the last couple of years," points out Harris. "We kept him inside at post in an outside-oriented offense. I guess he sort of existed in the shadow of those other two (Wenz and Edwards).

"He's always done an excellent job," Harris says of Wiederspan, Crete's outstanding football quarterback. "He can do a lot of things. In large measure, he's just gone unnoticed by most people."

There was good reason why Yost went unnoticed last year. He earned a varsity letter, but played almost exclusively on the Cardinal reserve team.

"I anticipated he would be the key this season," Harris says of Yost. "He's the only one with any size to fill in. He hadn't been able to get it all together before. But because of his desire to excel and a willingness to work hard, he's come on strong.

"It may have been just a matter of time and maturity for him," adds Harris. "He's spent a lot of time on the old garage basket and it's paid off."

Forward Dave Kowalke and guard Bill Rold are other Crete starters. The fifth starting position at guard has been shared by sophomore Mark Erickson and juniors Bill Bals and Daryl Whittstruck.

Wiederspan is the only returning starter, forcing Harris into a rebuilding situation. Tradition has had a lot to do with the Cardinals' early success. They entered the season, having won 41 of 47 games in the previous two campaigns.

Their only two setbacks have been 76-69 at top-ranked Ord and 66-59 to third-ranked Cozad. "We certainly try to take advantage of tradition," says Harris, who indicates a 68-66 four-overtime decision over Fairbury in December "gave our kids the morale boost they needed for this kind of start."

AP

NEARING VICTORY

Monika Kaserer of Austria moves along during her victory in the Grindelwald World Cup giant slalom race at Grindelwald, Switzerland. Her time over the 1,230-meter 50-gate trial was 1:72.78.

Iba Terms Oklahoma 'Much Improved Club'

By MARK GORDON
Star Sports Writer

If you only saw Oklahoma's basketball team play in the Big Eight Tournament in Kansas City, you may not have an accurate view of the Sooners.

At least that's the opinion of Nebraska assistant basketball coach Moe Iba, who scouted OU during its 65-63 victory Saturday night at Norman against Kansas State.

"OU has played well all year except at the tournament," he said. "And that's understandable. They thought they had a chance to win the tournament, but then they got beat the first night and that had to hurt them."

Nebraska hosts Oklahoma at 7:35 p.m. Saturday in NU's home conference opener after losing, 79-64, at Kansas Saturday night.

Since dropping its first two games in the tournament, OU has streaked to six consecutive wins beating Oklahoma State, California-Santa Barbara, San Diego State, Texas, K-State and Colorado. The Sooners also averaged 92 points during that skein.

"They seem to have gone back to a similar team as last year when they were always looking to get the ball to Adams (sophomore sensation Alvan)," Iba explained. "Before it was more of a balanced attack, but they're playing much more like a team now.

"By just looking at their game with KSU, they're not playing as many people and Holland (6-9 senior forward Tom) is back in the lineup."

The Sooners have won their first two Big Eight conference games and have captured 11 of 14 decisions. That undoubtedly will give coach Joe Ramsey's crew a mental winning attitude.

"They probably will come into this game thinking they have a chance at the conference title and that should make them play better," Iba said. "Since they've settled on a lineup, they've been playing much better."

Iba said Nebraska's coaching staff has scouted OU four times — three at Kansas City and the KSU game. He explained that conference teams usually are not scouted in person since the staff obtains a good look at the league opponents at the pre-season tournament.

"But since they've been changing their personnel and we didn't see them play against a zone in Kansas City, we thought we should scout them," Iba added.

The contest will be OU's first road conference game — a place the Sooners lost the Big Eight title last season. Oklahoma won all seven home games but lost six of seven games on the road last season, including a 74-67 loss at the NU Coliseum.

Preliminary Game

Women's basketball fans, take heart.

Saturday's preliminary game to the Nebraska-Oklahoma contest at the NU Coliseum features the Nebraska women's basketball team meeting the Concordia College varsity women's team at 5:15 p.m.

"That's the first time we've had a women and men's game on the same program," said NU coach Joe Cipriano. "That's also four varsity teams in one day."

Vanderbilt Hits Georgia

ATHENS, Ga. (AP) — Jan van Breda Kolff and Jeff Fosnes combined for 32 points and 24 rebounds Monday night, helping sixth-ranked Vanderbilt overpower Georgia 91-71 in a Southeastern Conference basketball game.

Each player scored 16 points and Fosnes grabbed 13 rebounds and van Breda Kolff 11 as the Commodores bounced back from their only defeat of the year at Louisiana State Saturday night to lift their record to 11-1.

Vanderbilt had balanced scoring, with Joe Ford leading with 17 points. Lee Fowler added 15 and Ligon contributed 12 as Vanderbilt shot 54 per cent from the floor.

Georgia, shooting 38 per cent, was led by Charles Anderson's 15 points.

Vanderbilt is now 11-1 overall and 3-1 in the SEC. Georgia's record fell to 4-6 for the year and 1-3 in the conference.

Police Protect Shula, Dolphins After Threats

MIAMI (AP) — Police threw a tight ring of security around Miami Dolphins' coaches and players upon their arrival at Miami International Airport Monday because of telephoned threats.

"What happened was that the City of Miami Police Department received a couple of calls threatening (Coach) Don Shula and the team and security measures were taken," said Dade County Public Safety Department spokesman Frank Ramos.

Four policemen rushed up the ramp when the door of the Dolphins' airplane was opened. Police surrounded Shula and players on their departure from the airplane and accompanied Shula on a podium where he addressed 2,000 fans who welcomed the National Football League's champions.

The Dolphins stopped Minnesota 24-7 in the Super Bowl game Sunday for the NFL title.

"We don't want this out of proportion," said Ramos. "God knows what it was. But security measures were taken as a precaution."

Nebraska Prep Ratings

By Randy York

Class B

1—Ord (8-0)	6—Nebraska City (6-0)
2—Aurora (7-1)	7—Chadron (8-1)
3—Cozad (7-1)	8—Omaha Paul VI (6-2)
4—Lexington (6-1)	9—David City Aquinas (10-0)
5—Crete (6-2)	10—Omaha Holy Name (5-1)

Comment — West Point Central Catholic (8-2) and Plattsmouth (8-1) are prime ratings timber. Unbeaten Aquinas replaces Plattsmouth among elite. But Plattsmouth could regain stature with strong showing in Twin Rivers Conference Tournament this week. Holy Name's status is questionable after 1-point loss at Lincoln Pius X.

Class C

1—Howells (9-0)	6—Springview (10-1)
2—Coleridge (9-0)	7—Wood River (8-3)
3—Henderson (7-2)	8—Sutton (6-1)
4—Neligh (7-1)	9—Geneva (6-3)
5—Sandy Creek (5-1)	10—Elm Creek (7-1)

Comment — Coleridge is promoted to No. 2 for impressive showing in own tournament. Sutton tumbles to No. 8 after 59-56 loss to Osceola, a solid ratings candidate. Neligh, Springview, Wood River and Elm Creek are new. Previous unbeatens Oshkosh and Hershey drop out after losses.

NWU Cagers To Face Morningside On Road

Sioux City, Iowa — The Nebraska Wesleyan basketball team will end its nonconference season here Tuesday night at 7:30 against Morningside College.

The Plainsmen, 9-4, begin a 10-game Nebraska Intercollegiate Athletic Conference schedule Saturday night by hosting defending champion Hastings.

Morningside should present a formidable challenge to NWU, despite a 3-10 record because the Iowans play in the tough North Central Conference.

North Dakota State and North Dakota defeated Morningside over the weekend, but had trouble containing Doug Schlesser.

Schlesser, a 6-11 center, is averaging about 20 points and 17 rebounds a game and makes about 56 per cent of his field goals.

"We don't plan on doing anything special to try and stop Schlesser, but play the way we've done in the past," Dr. Irv Peterson, the Plainsmen's head coach, said.

"We've only beaten Morningside once at home in the years I've been coach at Wesleyan, so we expect to have a tough game."

Peterson has been the Plainsman basketball coach since 1953 and his teams play Morningside at home one year and on the road the next.

Morningside also has a scoring threat in 5-11 guard Bob Curry, who's averaging 16 points a game.

Sophomore guard Bob Knollenberg is the only doubtful starter for NWU. The Lincoln High graduate suffered a slightly sprained ankle in Sunday's practice.

If Knollenberg is unable to start, Peterson indicated he may go with 6-9 Minden freshman Blake Butler of 6-4 junior Tom Maupin.

That would give the Plainsmen some addition height in the lineup, trying to stop Schlesser.

The other probably starters for the Capital City team are 6-2 guard Steve Joekel, 6-6 forward John Strain and 6-3 forward Dean DeBoer and 6-6 center Bob Parks.

Parks helped spark NWU in the second half against Graceland, Iowa, to a win. Parks made eight of eight from the field in the second half.

Feature Races

At Liberty Bell

Second Pleasure	4.00	3.20	2.20
Enlisted		4.20	2.40
Poor Native			2.60

Charges Filed Against Pair

Two members of the University of Nebraska — Lincoln track team have been changed in Lancaster County Court with receiving stolen property.

Karl E. Webb, 22, and Lawrence L. Cimato, 22, both of 1020 K, have been released on $500 bond. A preliminary hearing date for both men has been set for Feb. 11.

Police said that a follow-up investigation revealed that the two men were in possession of a television set stolen several months ago in a burglary.

Feature Races

At Calder

Roji	21.20	7.60	4.20
Prom Ross		4.80	3.60
Apturn			2.80

At Narranganset

Big Mountain	8.60	5.20	3.80
Tiger Boy		7.00	3.60
Arlo Man			3.40

Sports Menu

Tuesday

BASKETBALL — Big Eight: Kansas at Iowa State; State Colleges; Nebraska Wesleyan at Morningside; Northwestern of Iowa at Midland; Concordia at Wahoo JFK; UNO at Oral Roberts; Grace Bible Institute at Bellevue; Central Tech at North Platte JC; McCook JC at Lamar, Colo.; Nebraska Southern at Platte; Northeastern Colorado at Nebraska Western.

WRESTLING — Fremont at Lincoln Southeast, 4 p.m.; Lincoln High at Lincoln Northeast, 7 p.m.

SWIMMING — Lincoln Northeast at Lincoln East, 7 p.m.; Lincoln High at Lincoln Southeast, 7 p.m.

Wednesday

WRESTLING — Nebraska Wesleyan at Doane.

Three Clubs Favored As NIAC Race Starts

By STEVE GILLISPIE
Star Sports Writer

The Nebraska Intercollegiate Athletic Conference (NIAC) coaches hope their teams are now ready to play their best basketball.

Although some of the NIAC teams have nonconference games left, the conference schedule begins Saturday for all members.

Each of the schools will play 10 conference games by meeting each NIAC opponent once at home and once on the road.

From the results of the games to date, it appears that there could be a three-team race between Doane, Nebraska Wesleyan and defending champion Hastings with Midland in position to play the role of a spoiler.

Hastings won its first nine games before being upset on the road to Wayne and Kearney in two straight contests.

However the Broncos bounced back and beat three Mexican teams, two of which were unbeaten, in exhibition games at Mexico City.

Dr. Lynn Farrell's team is quick, deep and shoots well. Hastings will beat a lot of teams by wearing them down with its depth.

Doane got off to a horrendous 1-5 start, but most of those were to major college teams. The Tigers of coach Bob Erickson lost their first four games on a road trip to Utah State, Idaho, Boise State and Weber State.

Then the Crete team blitzed Bellevue in the opening round of the NIAC's pre-season tournament, lost to NWU in the second round and beat a good Texas Luthern team for third place.

Since losing to the Plainsmen, Doane has reeled off nine straight wins including Wayne twice, at home and on the road and Kearney once.

The Tigers, who are mainly known for ball control and a tough defense, scored more than 100 points in several of those nine wins to add another threat to their attack.

NWU has the potential to play with both Hastings and Doane, but must overcome some slight inconsistency, which it displays at times.

The Plainsmen, along with Doane, can field the tallest lineup in the conference and still maintain a lot of quickness.

Midland is a young team and coach My Draemel asserts that his team will beat one of the three favorites during the course of the season.

The Warriors' biggest problem, somewhat like NWU, has also been inconsistency and errors by the young players.

Dana has three good players, who could play on most other conference teams, but haven't been able to play together along with the other two starters and haven't had much success.

Concordia appears to be improving every game, but the Bulldogs probably aren't going to be able to get good enough to challenge for the NIAC title.

Both Concordia and Dana have lost several games by only a few points and with a few more breaks could have turned those defeats into wins.

The Standings

NIAC

	Conference	All Games
Hastings	0-0	9-2
Nebraska Wesleyan	0-0	9-4
Doane	0-0	10-5
Midland	0-0	4-5
Concordia	0-0	2-7
Dana	0-0	1-7

NCC

	Conference	All Games
Kearney	1-0	8-3
Wayne	1-0	6-8
Chadron	0-1	7-9
Peru	0-1	1-9

NJCC

	Conference	All Games
Platte	5-1	13-4
Nebraska Southern	2-1	5-8
Northeastern	3-2	9-4
Nebraska Western	2-2	13-3
North Platte	2-3	10-5
McCook	2-4	5-8
York	1-4	3-7

Others

FOUR-YEAR

	All Games
JFK	6-6
Bellevue	7-10

TWO-YEAR

	All Games
SE Tech-Milford	11-3
Central Tech-Hastings	3-11

Same Story In Ratings: UCLA: 1

NEW YORK (UPI) — UCLA is in its accustomed No. 1 slot in the United Press International Board of Coaches ratings, but No. 2 Notre Dame is in a position to do something about it Saturday.

The Irish play host to the Bruins and UCLA may be without the services of towering Bill Walton.

However, the Irish are the third highly-ranked team to get a crack at the Bruins' winning streak, now at 87, and the two previous encounters resulted on nothing extraordinary. That is, UCLA won.

But the possible absence of Walton lends suspense to the Irish-Bruin clash.

The third to fifth spots in the ratings remained the private domain of the Atlantic Coast Conference, although North Carolina State and Maryland switched places after the Wolfpack defeated the Terrapins 80-74 Sunday. The Wolfpack are ranked third, followed by Maryland and North Carolina.

Marquette maintained its hold on the sixth position, while Providence made the biggest advance of the week, climbing from 11th to seventh.

Vanderbilt was eighth again despite its upset at LSU and Indiana advanced to 12th to ninth. Long Beach State closed out the top 10.

The second 10 is headed by Alabama, followed in order by New Mexico, South Carolina, Southern California, Louisville and Missouri, all holdovers from last week.

However, newcomer Arizona State moved into the rankings at the 17th position and another newcomer, Michigan, tied Wisconsin for 18th. Syracuse returned to the rankings as the 20th-rated team.

Team	Points
1. UCLA (34) (12-0)	340
2. Notre Dame (8-0)	295
3. North Carolina St. (9-1)	272
4. Maryland (9-2)	202
5. North Carolina (8-1)	198
6. Marquette (12-1)	162
7. Providence (11-2)	70
8. Vanderbilt (10-1)	60
9. Indiana (9-3)	46
10. Long Beach St. (12-1)	43
11. Alabama (8-2)	35
12. New Mexico (12-2)	28
13. South Carolina (9-2)	27
14. Southern California (12-2)	24
15. Louisville (9-3)	22
16. Missouri (10-3)	14
17. Arizona St. (10-4)	10
18. (Tie) Wisconsin (9-2)	6
(Tie) Michigan (10-2)	6
20. Syracuse (8-3)	4

Sooners Trounce Colorado

Norman, Okla. (AP) — Despite losing the services of star center Alvan Adams for most of the game, Oklahoma crushed Colorado, 91-66, here Monday night to take undisputed possession of first place in the Big Eight basketball race.

Adams played only nine minutes of the first half after he picked up three fouls. The Sooners did not need him, however, as they roared to a 44-33 halftime advantage.

Averaging more than 20 points per game going into the Colorado game, Adams was tacked with his fourth foul just over a minute into the second half and went to the bench again.

But the Sooners got balanced scoring from starters Bob Pritchard and Tom Holland and reserves Herb Williams and Ted Evans and their lead ballooned to as many as 26 points midway through the second half.

Williams finished the night with 16 points, Pritchard and Holland canned 14 each and Evans, playing in place of Adams, had 12 points.

Holland hauled in 11 rebounds as the Sooners out rebounded the Buffs, 37-28.

Adams went back in late in the second half and fouled out. He picked up a total of nine points and three rebounds for the night.

Scott Wedman led the Buffs in scoring with 22 points and David Logan had 16.

It was the sixth straight win for the Sooners, now 2-0 in the Big Eight and 11-3 over-all. Colorado is 1-1 and 6-8.

COLORADO (66)—Logan 5 6-6 16, Wedman 9 5-6 23, Cole 0 1-2 1, Kelly 2 0-0 4, Haven 1 0-0 2, Wrigley 1 2-4 4, Hofman 0 1-2 1, Lawrence 5 0-0 10, McDonald 0 0-0 0, Mitchell 1 1-2 3, England 1 0-1 2, Layne 0 0-0 0. Totals 25 16-23 66.

OKLAHOMA (91)—Pritchard 7 0-0 14, Holland 6 2-2 14, Adams 3 3-4 9, Gilbert 2 0-0 4, McCurdy 5 0-0 10, H. Williams 8 0-0 16, Evans 5 2-3 12, Breathwit 2 0-0 4, J. Williams 1 0-1 2, Crowell 0 0-0 0, Johnson 0 0-0 0, Vest 1 0-0 2, Fields 1 2-2 4, Sooter 0 0-0 0. Totals 42 9-12 91.

Halftime: Oklahoma 44, Colorado 33. Fouled out: Adams. Total fouls: Colorado 15, Oklahoma 19. A: 4,700.

WHA, NHL Seeking Settlement

LOS ANGELES (AP) — The National Hockey League and the World Hockey Association, faced with a court deadline, are seeking an out-of-court settlement of their legal problems, WHA general counsel and secretary Don Reagen said Monday.

Reagen said the two leagues were under a Friday deadline to come up with a settlement satisfactory to a federal court in Philadelphia or face trial in their litigation March 18.

Lawyers for both leagues and trustees of the WHA held a secret meeting in Washington over the weekend at which an offer apparently was made to the NHL for a settlement of the costly hockey war.

Reagen refused to discuss details of the Washington discussions, but said he was optimistic the lawyers could come to terms.

"We are trying to reach a settlement that is fair to both sides," Reagen said. "There's a whole lot of things still to be worked out, a lot of owners to be consulted. It's not done yet.

"We have 10 points of agreement, but a whole lot of disagreement on other points—but I'm very optimistic," he added.

The WHA has a multi-million dollar suit pending against the NHL, charging violation of U.S. anti-trust laws.

In Montreal, NHL President Clarence Campbell said no NHL owners attended the Washington meeting, but lawyers representing the league did attend.

Campbell, who described the Washington conference as a meeting between two sets of lawyers, said the NHL has not approved any specific proposals, but said the NHL governors will consider the matter during the next few days.

WHA President Dennis Murphy declined to comment on the negotiations.

NBA All-Stars Meet Tuesday

SEATTLE (AP) — Coach Tom Heinsohn said Monday that his East team would rely on speed and quickness in an effort to overcome the West's size and strength in Tuesday night's National Basketball Association All-Star game at the Seattle Center Coliseum.

"Basically, it's the little guys against the big guys again," said Heinsohn, the East's coach for the third consecutive year, "and we will have to try to capitalize on our assets to beat them."

Last year, Heinsohn had the same situation, but his East team, led by two of his own Boston players, Dave Cowens and John Havlicek, trounced the favored West 104-84 at Chicago for its 15th victory against eight losses in the All-Star classic.

"I am a great believer in speed and quickness. They can really disrupt the opposition," said Heinsohn, whose formula has worked so successfully that the Celtics sport the league's best record, 32-9, at the midseason break. "But in order to win again we will have to contain their big men under the boards."

The West, coached by Milwaukee's Larry Costello, will have the three biggest players on either squad—7-foot-2 Karrem Abdul-Jabbar of Milwaukee, and Bob Lanier of Detroit and Nate Thurmond of Golden State, each 6-11.

But the East will counter with the league's three leading scorers—Buffalo's Bob McAdoo, averaging 29 points per game, and Atlanta's Pete Maravich and Lou Hudson.

"We certainly have the firepower," said Heinsohn, "it will just be a matter of how well we block underneath the boards and whether they outrebound us. We will have to contain their big men underneath."

Heinsohn's tallest starter is the 6-9 Cowens, voted the game's outstanding player last year after scoring 15 points and grabbing 13 rebounds. Havlicek, who last Friday night became the eighth player in NBA history to reach the 20,000 point plateau, will start at forward along with Hudson. Maravich and New York's Walt Frazier will be in the backcourt.

The West will open with Abdul-Jabbar at center, Rick Barry of Golden State and Chet Walker of Chicago at forwards, and Geoff Petrie of Portland and Gail Goodrich of Los Angeles at guards.

Heinsohn will have the advantage of having three players from his fast-breaking Celtics on his roster. In addition to Cowens and Havlicek, he has guard Jo Jo White on the bench. Other East reserves include McAdoo, Elvin Hayes and Phil Chenier of Capital, Dave DeBusschere of New York, Austin Carr of Cleveland and Rudy Tomjanovich of Houston.

The remaining players on the West team are Norm Van Lier of Chicago, Dave Bing of Detroit, Spencer Haywood of Seattle and Charlie Scott of Phoenix.

Each member of the winning team will receive $500. The losers will get $300 apiece.

Ice Fishing Successful In State

Ice fishermen on a number of areas across the state are taking a variety of species, according to the Game and Parks Commission.

Anglers at Merritt Reservoir are having fair success on crappie, perch, and trout, while Lake Ogallala is yielding perch to 3/4 pound.

Lake Whitney remains a good spot for walleye, averaging three pounds and fishermen are taking 16-inch trout through the ice at West Kimball Reservoir.

Farm ponds in Gage County are giving up crappie. Activity across the state, as reported by conservation officers in the field, includes:

SAND HILLS

With the warmer temperatures, more pheasant hunters were in the fields for the season finale. Ice-fishing pressure has been light. Anglers in the Boardman Creek area on Merritt Reservoir are having fair success on crappie to one pound using small minnows. An occasional perch to one pound and trout to 2½ pounds were also being taken.

PANHANDLE

Ice-fishermen on Lake Ogallala are having fair success on perch to 3/4 pound using worms and minnows. Lake Whiteney remains a good spot for walleye, averaging three pounds. Anglers there are using medium to large minnows. Crappie from 10 to 11 inches are also taking smaller minnows there. Ice-fishing pressure has been light on West Kimball Reservoir, but some anglers are creeling occasional rainbow trout from 15 to 16 inches on egg sacks and worms.

Hunting pressure was light on the closing weekend of the pheasant season. Rabbit and squirrel hunting has been good in Morrill County.

SOUTHWEST

Pheasant season closed with little activity. Those hunters out were averaging one bird per man in Dawson and southern Custer counties. Bunny hunters in Buffalo county were having fair to good success. Hunters throughout the area were taking an occasional coyote.

SOUTHEAST

Outdoor activity is slow across the southeast district. Officers report few hunters in the field, although rabbit hunters in some areas are having good success. Gunners in Otoe and Johnson counties are averaging two to three rabbits per man. Ice fishing pressure has been light in Thayer, Jefferson, and Gage counties, with eight to 10 inch crappie being taken from Gage County farm ponds. The pheasant season ended with light pressure, with roads and field conditions hampering hunting activity.

NORTHEAST

Warm weather predicted for the coming days is expected to thaw the Gavin's Point spillway enough to clear it of ice. With ice gone, snaggers will be plying those waters for paddlefish. Hunting is slow with just a few coyote hunters out.

Canucks Name Maloney Coach

SEATTLE, Wash. (UPI) — Phil Maloney, coach of the Seattle Totems of the Western Hockey League, was elevated Monday to the coaching position with the parent Vancouver Canucks of the National Hockey League.

The Canuck job became vacant Sunday when Bill McCreary was fired.

Canuck officials said they expected to name a new Totem coach within the next day or two. Prominently mentioned as possibilities for the Seattle job were former Totem star Rudy Filion, now a Vancouver scout, and Norm Johnson, another former WHL star who coached last year in Spokane of the Western International League.

Maloney left Seattle Sunday night a few hours after the Totems defeated Portland, 5-3. He will take over the reins in Vancouver immediately.

Hawkins Enrols At Arkansas

FAYETTEVILLE, Ark. (AP) — Three junior college football players have enrolled at the University of Arkansas for the spring semester on football scholarships.

They are Don Forte of Tyler, Tex., Junior College; Wayman Hawkings of Nebraska Southern JC, and Chuck McKinney of Pratt, Kan., J. C. All will be eligible for spring football practice.

Forte is a running back. Hawkins and McKinney are linemen.

Alley Action

Men's 230 Games, 600 Series

At Hollywood — Marv Hendrix, 221-602; Don Dondingler, 605.

At Plaza — Joe Peterson, 622; Ed Wait, 233-615; Steve Jackson, 288; Mick Washburn, 602; Bob Mohnike, 602; John Kluska, 608.

At Parkway — Lew Kransert 554.

Ladies' 200 Games, 525 Series

At Plaza — Donna Tegneier, 525; Marie Van Horn, 210.

At Parkway — Al Truax 235, Charlie Gaylor 20 245-619, Ray Zeller 231.

At Parkway — Karen Wright 201, Lee Tillinghast 547, Mary Wolfe, 214.

At Parkway — Ruth Hall 183.

Senior Men's 200 Games, 525 Series

At Hollywood — Forest Hutson, 211; Carl Amos, 526; Dave Schafer, 200-569; Ted Dappen, 552; Del Barnes, 539; Les Tyrrell, 552; Frank Norton, 525; Russ Trott, 200; Al Hytrek, 560; Ernie Eitner, 203; Art Crist, 200-570.

Senior Ladies' 175 Games, 500 Series

At Hollywood — Edith Christensen, 189-180—531; Evelyn Kreick, 189-186—531; Heloise Spachman, 178; Laura Gable, 184; Marie Walton, 190.

Junior Boys' 200 Games, 525 Series

At Parkway — Randy Lang 200.

GALS' VOLLEYBALL

Roberts Dairy 22-16, Bozarth Vet 9-14; Flynns 17-24, Satelite 21-9; 1st National Life 0-25, 1st National Bank No. 1 2-8; Bryan Nurses 14-15, Martell 9-9; Little Generals Sr. 22-18, R.L.D.S. 19-26; Odds & Ends 26-30, Ole's Owls 19-11; Powder Puffs 18-26, NBC 15-17; Kidd's Kids 20-16, Swingers 25-14; Bryan Cut-Ups 28-25, Little Generals Jr. 14-12; Pear Lab 12-22, Green's Plumbing & Heating 18-17; Lincoln Tour & Travel 21-11, Bankers Life No. 2 16-22; Goodyear 36-35, S.R.I. 10-12.

MEN'S BASKETBALL

Movers 36, Chain Gang 33; Express 28, Mike Schrepf 21; Rum Dums 35, Eastern Ambulance 31; The Defeated 34, Dental College 25; Bankers Life of Nebraska No. 2 29, Mets 23; Mr. Steak 26, Meadow Gold 16; Pencil Pushers 40, Ralston Pruina 23; Flash Cadillac 30, Knobs 18.

OUR VOLVO 142 SUITS FIVE. VERY COMFORTABLY.

With five people up front, there's room for six two-suiters in back. And like the passengers, they sit side by side, not one on top of another.

©1973 VOLVO OF AMERICA CORPORATION

DOAN ROSE

21st & P 432-6457

Grand Island Wins Meet

Grand Island — Grand Island won a swimming triangular meet here with 846 points in the 'Y' Conference.

Lincoln Northeast was second with 665 points and Beatrice third with 169.

The Lincoln winners:

GIRLS: 9-10 — 100 IM, Kathy Gustafson, 1:23.7; **11-12** — 100 free, Barb Rutford, 1:03.6; 50 fly, Barb Rutford, :31.4; 50 breaststroke, Ann Wilson, :37.8; 50 free, Ann Wilson, :30.3; 200 IM, Barb Rutford, 2:33.4; **13-14** — 100 fly, Kris Funk, 1:15.2; 100 breaststroke, Kris Funk, 1:22.5; 200 IM, Kris Funk, 2:39.0; 200 medley relay, Judy Smith, Bonnie Bateman, Jeanne Neal, Kris Funk, 2:17.6; 200 free relay, Ann Mulligan, Kris Funk, Peggy Turnwall, Cindy James, 2:09.6. **BOYS: 8 & under** — 50 free, Steve Stanard, :43.2; 25 back, Jim Tews, :21.0; 25 breaststroke, Steve Stanard, :23.7; 25 free, Jim Jews, :18.8; 100 medley relay, Steve Stanard, Jim Tews, Stewart Bohart, Ken Merlin, 1:28.3; 100 free relay, Steve Stanard, Jim Tews, Stewart Bohart, Ken Merlin, 1:25.1; **9-10** — 50 free, C. P. Meehan, :33.6; 200 free relay, Ken Hammer, C.P. Meehan, Dave Timm, Mike Premo, 2:17.6; **11-12** — 100 free, Bob Gustafson, 1:00.0; 50 fly, Phil Hayman, :31.7; 50 back, Phil Hayman, :35.2; 50 breaststroke, Bob Gustafson, :36.8; 50 free, Mark Stanard, :29.7; 200 IM, Bob Gustafson, 2:33.1; 200 medley relay, Mark Vannorsdall, Bob Gustafson, Phil Hayman, Mark Stanard, 2:14.2; 200 free relay, Mark Vannorsdall, Bob Gustafson, Phil Hayman, Mark Stanard, 1:59.7; **13-14** — 50 free, Trevor Lavy, :25.5; 100 breaststroke, Scott Stanard, 1:12.0; 100 free, Trevor Lavy, :59.2; 200 IM, Todd Bartolome, 2:21.9; 100 fly, Todd Bartolome, 1:06.2; 200 medley relay, Trevor Lavy, Scott Stanard, Greg Fleming, Todd Bartolome, 2:07.0; 200 free relay, Trevor Lavy, Scott Stanard, Greg Fleming, Todd Bartolome, 1:45.2.

Wrestling

Waverly 33, Pius X 21

98 — Sabata, P pinned Buel in 3:01; 105 — Schweitzer, W dec. Vavrina, 5-0; 112 — Kreifels, W dec. Clifford, 7-0; 119 — Neujahr, W pinned McCrory in 3:53; 126 — Manske, W dec. Tracy, 4-0; 132 — Mulligan, P dec. Rockenbach, 8-7; 138 — Finnigan, P dec. Dunlap, 7-6; 145 — Stubebacker, W pinned Reinch in 3:17; 155 — Morehouse, P dec. Bundy, 4-0; 167 — Eliker, W pinned Riggs in 3:22; 185 — Werger, W pinned Franklin in 5:07; Hvt. — Lang, P pinned Beer in 2:44.

Kruger Sparks K-State

STILLWATER, Okla. (AP)—Kansas State senior guard Lon Kruger scored 18 points in the second half to fire the Wildcats to a 72-69 Big Eight Conference Basketball victory over Oklahoma State here Monday.

Kansas State, now 9-5 for the season, never trailed in the game as they earned their first conference victory this season to go with one loss. The Cowboys fell to 0-2 in league play and 6-8 over-all.

OSU trailed by as many as 14 in the first half but the Cowboys cut that to 10 at the half, 38-28. Kansas State, however, opened the second half with four points to return to the 14-point bulge at 42-28.

The Cowboys began to chip away at the lead and pulled to within three with a little under nine minutes left. But OSU could never pull any closer until Ronnie Daniels hit a layup after a Kevin Fitzgerald jumper with 37 second mark. Kruger, who led all scorers with 29, then hit two free throws with 14 seconds left to ice the win and make Andy Hopson's final free throw meaningless.

KANSAS STATE (72): L. Williams 9 1-2 19, Harris 2 0-0 4, McVey 2 2-3 6, Kruger 9 11-13 29, Beard 4 0-0 8, Gerlach 1 2-2 3, Winston 0 0-0 0, C. Williams 1 0-0 2. Totals 28 16-20.

OKLAHOMA STATE (69): Fitzgerald 5 10-10 20, Threatt 0 0-2 0, Hopson 5 3-5 13, Kincaide 7 2-2 16, Daniels 3 1-3 7, Duckett 3 2-2 8, Steinmeyer 1 0-0 2, McCaffrey 0 1-2 1, Maughan 1 0-02. Totals 25 19-26.

Halftime: Kansas State 38, Oklahoma State 28. Fouled out: McVey. Technicals: Kansas State Coach Hartman (2). Oklahoma State Coach Strong. Maughan. A-5,100.

Big 8 Standings

	Conference W	Conference L	All Games W	All Games L
Oklahoma	2	0	11	3
Missouri	1	0	10	3
Kansas	1	0	9	3
Kansas State	1	1	9	5
Colorado	1	1	6	8
Iowa State	0	1	9	4
Nebraska	0	1	7	6
Okla. St.	0	2	6	8

Monday's Results

Oklahoma 91, Colorado 66
Kansas State 72, Oklahoma State 69

Tuesday's Game

Kansas at Iowa State

Saturday's Games

Oklahoma at Nebraska, 7:35 p.m., NU Coliseum
Iowa State at Colorado
Oklahoma State at Kansas
Missouri at Kansas State, afternoon, TV.

Pro Basketball

ABA

East Division

	W	L	Pct.	GB
New York	30	17	.638	—
Kentucky	27	16	.628	1
Carolina	29	19	.604	1½
Virginia	14	27	.341	13
Memphis	12	34	.261	17½

West Division

	W	L	Pct.	GB
Utah	27	17	.614	—
Indiana	24	21	.533	3½
San Antonio	23	24	.489	5½
Denver	20	23	.465	6½
San Diego	20	28	.417	9

Monday's Game

San Antonio 90, Utah 81

Basketball Scoreboard

Big Eight

Oklahoma 91, Colorado 66
Kansas State 72, Oklahoma State 69

State Colleges

Ft. Hays, Kan. 113, Kearney 108 ot
Chadron 64, Peru 56

Other Colleges

Dayton 74, Chicago Loyola 59
American U 65, Temple 64
Penn State 62, Princeton 50
Slippery Rock 65, California, Pa. 53
Vanderbilt 91, Georgia 71
Tennessee 67, Kentucky 54
Alabama 88, Mississippi 71
Furman 94, Manhattan 76
Florida 92, Auburn 81
Fla. Southern 105, Georgia St. 72
Indiana 72, Northwestern 67
Tulane 64, Stetson 59
Middle Tennessee 82, E. Tennessee 63
W. Texas 96, N.M. Highlands 65
Florida St. 92, Ga. Southern 89
Jackson St. 89, Grambling 87
Michigan St. 90, Illinois 82
Jacksonville 78, Shorter 67
Mississippi St. 89, LSU 75
N. Texas 103, Chicago St. 91

Prep Cage Summaries

Twins Rivers Tournament

AT AUBURN

Fairbury 86, Blair 54

Blair	12	6	14	22—54
Fairbury	22	23	24	17—86

Blair — Mencke 10, Quick 8, Bloomfield 8, Petersen 8, Plummer 4, Gutschow 4, Larsen 4, Flynn 2, West 2, Ashland 2, Taylor 2.

Fairbury — Hansen 20, Gibson 15, Wittler 10, Bangert 10, Terry Gregory 8, Rosener 8, Calder 6, Stewart 4, Nespor 2, Tim Gregory 1.

Nebraska City 60, Tecumseh 54

Tecumseh	9	18	8	19—54
Nebraska City	18	12	12	18—60

Tecumseh — Wolken 14, Pope 11, Pulla 12, Brinkman 8, Woltemath 5, Tagart 2, Doty 2.

Nebraska City — Braye 23, Devores 19, Porter 8, McDaniel 6, Ortman 3, Copenhauer 1.

Feature Races

At Bowie

Heartful	2.80	2.40	2.40
Esther Dinah		3.80	3.20
Dance Prize			$.40

Kearney Loses In Overtime

HAYS, Kan. (AP)—Guards Brad Rumble and Brent Frack scored baskets early in overtime play to hand Ft. Hays a 113-108 victory over Kearney, Neb., State Monday night.

Frack also scored the last five points in regulation time to tie the score. Kearney missed on three field goal attempts in the last 10 seconds that would have won the game.

Rumble scored 35 points to establish an individual scoring record in Ft. Hays new coliseum. Tom Kropp was high for Kearney with 25 and Loren Killion scored 23.

Kearney, victor over Hays earlier in the season, shares an 8-4 record with the Tigers.

Kearney (108)—Stafford 21, Keller 6, Christensen 13, Killion 23, Kropp 25, Roland 20.

Ft. Hays (113)—Harper 12, Rumble 35, Standish 9, Crowell 26, Thurman 10, Frack 14, McLean 3, Brandenburg 4.

Halftime: Ft. Hays 50, Kearney 46. Regulation 100-100.

CU's Mallory Hires Wallace As Assistant

BOULDER, Colo. (AP) — Dwight Wallace, offensive football coordinator at Ball State for the past three seasons, was hired as an assistant football coach at Colorado Monday.

Wallace is the eighth assistant to be hired by new head coach Bill Mallory who last weekend accepted the Colorado job and resigned his head coaching job at Miami of Ohio.

Mallory is bringing seven of his assistants from Miami of Ohio to Colorado with him. Mallory replaces Eddie Crowder as coach of the Big Eight school.

Wallace, 30, is a graduate of Bowling Green where he was quarterback for three seasons ending in 1965. Mallor was a line coach at Bowling Green when Wallace was a player.

Wallace also has coaching experience at Iowa Wesleyan and Central Michigan before the three seasons at Ball State. At Colorado, he will be in charge of the quarterbacks and receivers.

All Crowder's assistants at Colorado last season were notified earlier they would not be rehired for next season.

Button Replaces Penguins' Riley

Pittsburgh (AP) — Jack Riley, general manager of the Pittsburgh Penguins since the club entered the National Hockey League in 1967, resigned under fire Monday and his assistant, Jack Button, was named to replace him.

The Penguins said only that Riley had resigned, but The Associated Press learned later that the resignation had been pressured by the front office and that Button had been approached about the job by owner Tad Potter last Friday.

"Somebody had to go," said Riley who did not attend the news conference but was reached at his home by phone. "I resigned, but I don't think my contract would have been renewed."

Former OU Grid Great Dies

MUSKOGEE, Okla. (UPI) — Funeral services for former Oklahoma and professional football player Jack Jacobs are scheduled for Wednesday.

Jacobs, 54, called by some the greatest Indian athlete since Jim Thorpe, died Saturday of an apparent heart attack at Greensboro, N.C., where he was living.

The full-blooded Creek Indian first attained stardom at Muskogee Central high school, where he was named to Oklahoma's first all-state high school football team. He set numerous records in three years as a starter at Oklahoma University and still holds school records for season punting average (47.8 yards in 1940) and career punting average (42.3 on 110 punts).

On his first collegiate play, Jacobs returned the opening kickoff 65 yards against Southern Methodist in 1938, and on his first professional play with the Cleveland Browns he quick-kicked 65 yards from the end zone. Later in his rookie season he had an 81-yard punt against the Detroit Lions.

After one season in the National Football League, Jacobs entered the Army and led the March Field Fliers to a 10-1 record in 1943. After the war, he played with the Browns, Washington Redskins and Green Bay Packers, then moved to the Canadian Football League where he played into his 40s.

Services were scheduled for 1 p.m. at the Bradley-Agent Funeral Home at Muskogee, with burial in the national cemetery at Fort Gibson, Okla.

SOPH BASKETBALL

East 62, Ralston 27

Ralston	5	7	8	7—27
East	14	16	15	17—62

Ralston — Enquist 9, Blomgewiez, 2, Macaitis 4, Case 2, Janowski 1, Chin 2, Michalson 6, Goolsby 1.

East — Stear 8, Focht 4, Rhomas 3, Gilmore 10, Larson 8, Stout 4, Bradley 11, Colerick 2, Watters 2, Bouwens 8, Rose 2.

Peru Loses To Chadron

CHADRON, Neb. (AP)—Brian Wendler scored five points in the last six seconds to insure a 64-56 Chadron victory over Peru State Monday night.

Wendler's spurt came on a basket and three free throws after Peru had narrowed the margin to 59-56.

Chadron led the Nebraska College Conference game during the first half and most of the second before Peru took the lead midway in the second half.

Freeman Beville scored 22 for Peru and Wendler led the Eagles with 14. Chadron is 8-9 and Peru 1-10 for the season.

Peru (56)—Beville 22, Hunter 19, McCullough 5, Sanders 4, Parker 4, Craig 2.

Chadron (64)—Wendler 15, Daugherty 12, Marks 10, Milczewski 10, Ingabrand 9, Snyder 4, Dustman 2, Boswell 2.

Halftime: Chadron 30, Peru 24.

NU Two-Mile Relay Wins

Uniondale, N.Y. (AP) — The University of Nebraska won its two-mile race in the Knights of Columbus track meet in a time of 7:34.8.

The team was composed of Lynn Hall, Bob Unger, Jeff Wisemiller and Roger Chadwick.

South Carolina finished second Saturday night and St. Jospeph's was third.

Farther back from the Huskers were Fordham, fourth, and Boston College, fifth.

Nebraska was nearly four seconds in front of second-place South Carolina which was timed in 7:38.6.

Winter Bros.
. . . . Local independent truckers and proud of it . . . .

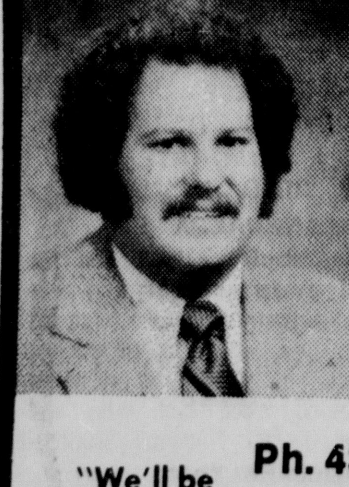

Many of the local trucking firms have sold out to the large corporate giants in the last few years, but Winter Bros. is an exception. We believe you will appreciate the way we can care for your shipping needs . . . and solve your shipping problems on a personal basis. There is little the corporate giants can do for you that we cannot match . . . because we work as expediters with trucking firms throughout the United States . . . Shipping is simpler when you receive personal service . . . Just call Waldo, Hubert, or me.

. . . . Wally Winter

"We'll be here tomorrow" "You can depend on us today"

Ph. 432-7502

WINTER BROS.

HAVE YOU HEARD WHAT'S UNDERFOOT at Floorcrafters

135 So. 9th 432-5927

William S. Miner, DVM

ANNOUNCES THE ESTABLISHMENT OF A

Mobile Veterinary Clinic

PROVIDING EQUINE AND SMALL ANIMAL MEDICINE and SURGERY

Home Calls By Appointment

483-1170

We Lease All Ford Products

AT 1901 WEST "O"

Ford DEAN'S FORD

475-8821

Majors: Not Leaving Pitt

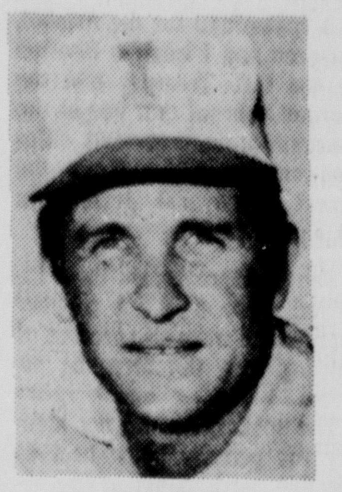

Johnny Majors

PITTSBURGH (AP) — For the latest word on whether Johnny Majors is still going to be the University of Pittsburgh's football coach next fall, just ask the people recruiting against him.

Some of the top prospects on Pitt's recruiting list are getting the wrong word, and Majors doesn't like it.

"It's amazing how other people do your thinking for you," he said Monday shortly before taking off on another talent hunt. "Everywhere I go, I run into boys who say they've been told by other schools that they shouldn't go to Pitt because 'Majors is going back South.' That's really not kosher, in my opinion."

Majors wouldn't identify the culprits by name. When pressed, though, he admitted that the tactic has "been used pretty good by one or two area schools—and that's all I'm going to say."

Before he turned losing programs around at Iowa State and Pitt, the Tennessee-born Majors was an All-American at the University of Tennessee and served as an assistant coach at his alma mater, Mississippi State and Arkansas. At last report, those three schools were still south of the MasonDixon Line.

"I was reared there, I have family and friends there and I enjoy visiting there," Majors said. "It's easy for people to say I'm going back to the South, but they don't know what I'm thinking. Pitt is all I'm interested in right now."

Majors has been hearing rumors that he's Southbound since he got his first head coaching job at Iowa State in 1968. They increased this winter when he was contacted by Mississippi about the vacancy there.

"I'm not interested in the Mississippi job and I'm not pursuing the matter," he said. "But I used to hear all those rumors when I was in Iowa and I know there was an awful lot of that kind of anti-recruiting when I first came to Pittsburgh last winter.

"I've had several opportunities to go back to the South and at one time I might've run backwards for them. But not now. I'm not interested in leaving. The people here have really sunk their teeth into the program and I have a strong desire to get something going here. I'm not sitting here looking or waiting for something else."

Pitt hadn't been a winner since 1963 until Majors coached the Panthers to a 6-4-1 regular season and a trip to the Fiesta Bowl last fall in the first season of a five-year contract.

"Nobody can say he'll never leave a job," Majors said. "Something might happen to your family or your boss tomorrow. Nobody can say never, I don't care who it is. But I'm very pleased with the contract I have and I like living in Pittsburgh."

Walton Status Uncertain

Chicago (AP) — Coach John Wooden of top-ranked UCLA said Monday that it's still undecided if injured All-American center Bill Walton will accompany the team East this week.

Talking via telephone to a meeting of Chicago Basketball Writers, Wooden was explicit that if Walton does make the trip he'll play against both Iowa and Notre Dame or not at all.

The Bruins, having extended their winning streak to 87 games, meet Iowa Thursday night in a Chicago Stadium doubleheader which also includes Oral Roberts and Loyola and then journey to South Bend for a nationally-televised Saturday afternoon encounter against second-ranked Notre Dame.

Wooden said Walton, who has a back injury, would not practice Monday. He added if Walton is unable to practice Tuesday, then Walton will not play against either Iowa or Notre Dame.

However, if Walton is able to practice Tuesday then the team's doctor and trainer will decide if he will be able to play in the two games.

Although Wooden insists the Iowa game takes precedent over Notre Dame at this time, the Bruins are not expected to encounter any difficulty against the Big Ten representative.

However, it's a different story against the Irish of Notre Dame, the last team to score a victory over UCLA.

If Walton plays, the oddsmakers are calling UCLA a four-point favorite. Without Walton, Notre Dame will be a four-point favorite.

"I don't read the oddsmakers," said Wooden. "but Bill is one of the supers the game has had and no player has been as valuable to a team as he has."

Wooden said if Walton does not make the trip, he'll be replaced by 7-foot-1 Ralph Drollinger, a sophomore.

"He has come along and we feel he can do the job," said Wooden. "He's not Walton, you can't compare him to Walton and he doesn't want to be compared to Walton."

Admitting his club is not as physical without Walton, Wooden said his players "know how much we depend on him but I want my team to adjust when we have to make changes."

Asked how he can keep his team from thinking ahead to the Notre Dame game, Wooden said, "I don't permit them to talk about the Notre Dame game with Iowa coming up."

Dutton Wins Bowl Honor

Saturday's 25th annual Senior Bowl game proved to be a profitable venture for Nebraska players John Dutton, Daryl White and Rich Sanger.

Playing for the North team, which won the game 16-13, the Cornhusker trio picked up $1,500 each for their winning efforts.

In addition, Dutton was awarded an additional $1,000 for being named the outstanding defensive player on the North squad.

Heisman trophy winner John Cappelletti was named the top offensive player for the North while quarterback Danny White of Arizona State and Roscoe Word of Jackson State won the offensive and defensive awards for the South team.

The North won the game in the last 33 seconds on a 15-yard scoring pass from Kansas quarterback David Jaynes to Lynn Swann of Southern California.

Officers Elected

Lee Todd of Grant was elected chairman and Robert Pease of Wisner was elected vice-chairman of the Nebraska School Activities Association's Board of Control at its monthly meeting in Lincoln over the weekend.

Wrestling

Bertrand Invite

Team Scoring

Gibbon	85
Ravenna	81½
Bertrand	76
Adams Central	61
Shelton	54
NP St. Pat's	46
Elm Creek	26
Loomis	11

Championship Results

98 — Terry Wing, SP def. Monte Long, R, 7-3; **105** — Rick Clark, AC def. Dan Zinnel, SP, 7-0; **112** — Steve Richards, SP def. Larry Coats, AC, 4-0; **119** — Don Wilcoxson, S def. Ron Finke, G, 5-2; **126** — Jeff Hubbard, AC def. Dean Sherman, R, 6-2; **132** — Steve Gardine, B pinned Dan Foster, G, in 5:29; **138** — Bill Lacey, S def. Alan Baehr, AC, 3-0; **145** — Joe Keaschall, R def. Dan Stephens, AC, 5-0; **155** — Greg Rasmussen, R def. Jim Piccolo, SP, 4-3; **167** — Gary Wilken, B def. Craig Capellen, R, 4-2; **185** — Bruce Kuck, B, def. Jeff Westberg, G, 8-1; **Hvt.** — Tom Kruger, S def. Rick Catlin, 6-5.

ENO Fine Cabinetry CABINET WORKS
432-6329 • 939 No. 26th

For your dining pleasure...

free gifts for savers from First Federal Lincoln

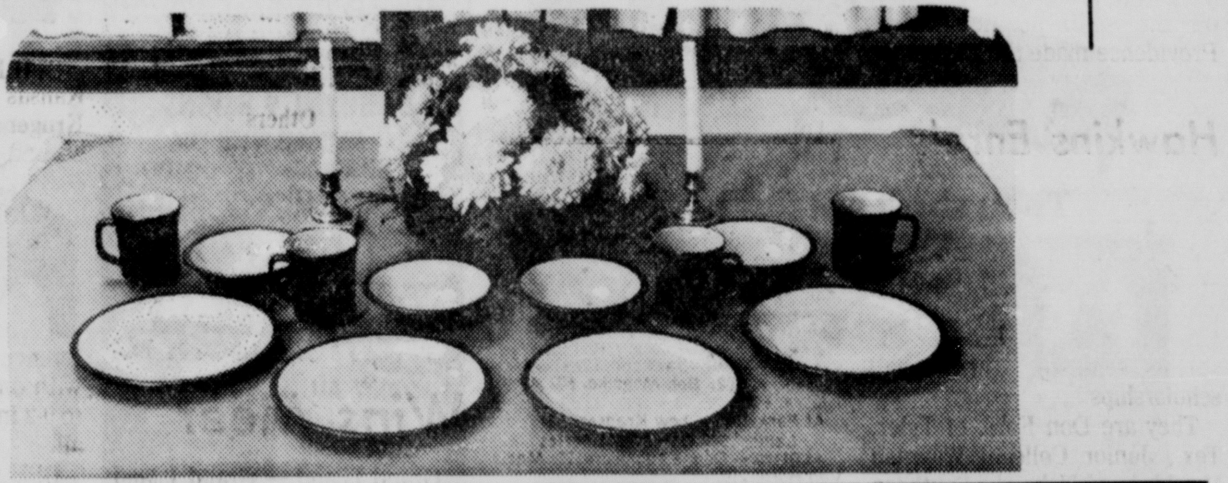

Deposit $5,000 and receive a 12-piece, 4-place brunch set by Mikasa. Oven to table to dishwasher safe TerraStone.

After initial $5,000 deposit, additional sets may be purchased for $12.95 with each additional deposit of $25 or more.

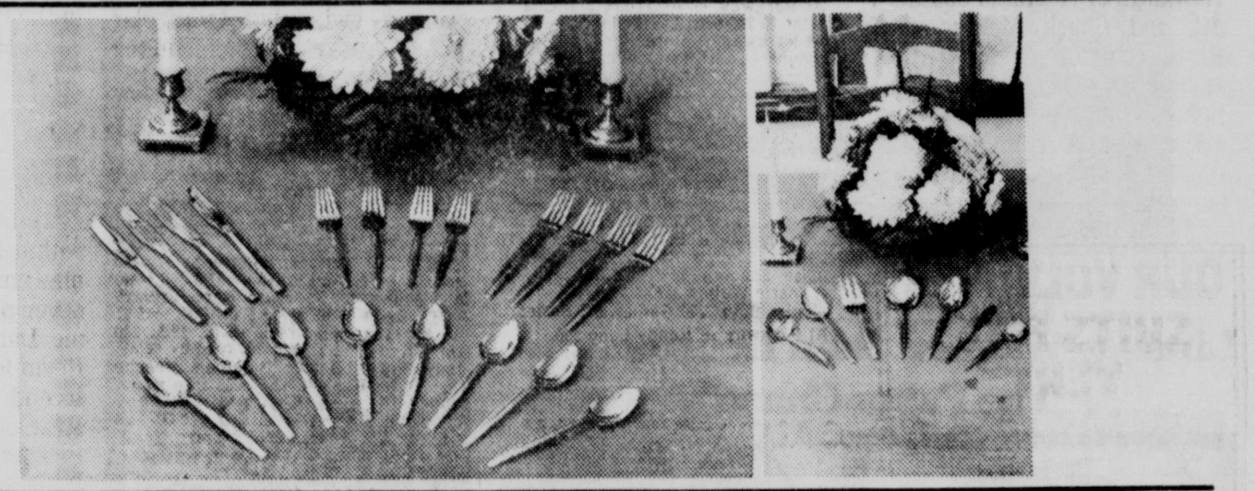

Deposit $1,000. Or deposit $25 a month in a Tran$matic Automatic account. Receive a 20-piece stainless service for four by International. Attractive Lawncrest pattern.

After initial $1,000 deposit, additional 20-piece service or matching 7-piece serving set may be purchased for $5.95 with each additional deposit of $25 or more.

Deposit $250. Or deposit $10 a month in a Tran$matic Automatic account. Receive a set of eight Libby beverage glasses. Popular 'Prado' design.

After initial $250 deposit, additional sets may be purchased for $3.95 with each additional deposit of $25 or more.

Offer good December 26, 1973, through January 31, 1974. Gifts mailed outside cities having First Federal Lincoln offices. Limit of one free gift per account.

Member F.S.L.I.C.

FIRST FEDERAL LINCOLN

In Lincoln Home Office 1235 N Street/135 North Cotner/70th and A/Belmont Plaza 2541 North 11th **In Omaha** 8706 Pacific/2101 South 42nd/3205 North 90th/Now, our Old Mill office at 10920 West Dodge Road **In Kearney** 2120 First Avenue **In Fairbury** 513 E Street **In Ord** 1433 M Street **In Crete** 1301 Main Avenue

Except for cities where we have offices, call us FREE. Dial '0' and ask for ENTERPRISE 1234. Or call collect to 402/435-2111 or 402/475-0521

First Federal Lincoln,
P.O. Box 83009, Lincoln, Nebraska 68501

Enclosed is $________
Add to Account No.________
Open a New Account as follows:
(Indicate type of account) ( ) Individual ( ) Joint
Names________
and________
Address________
Social Security No.________
Open a Tran$matic Monthly Addition Account
for $____ per month. (Please send necessary forms.)
Please send me:
☐ 12-piece Mikasa Brunch Set ($5,000 minimum deposit)
☐ 20-piece International Stainless Service ($1,000 minimum deposit)
☐ Set of 8 Libby Glasses ($250 minimum deposit)
☐ I have included required additional deposit.
Enclosed is $____ to purchase additional ☐ Brunch Set ☐ 20-Piece Stainless Set ☐ Libby Glasses ☐ 7-Piece Hostess Set

☐ **Passbook Savings—5.25%* ANNUAL RATE ANNUAL YIELD 5.39%****
☐ **Transmatic 80—5.25%* ANNUAL RATE ANNUAL YIELD 5.39%****
☐ **Transmatic 90—5.75%* ANNUAL RATE ANNUAL YIELD 5.91%****
☐ **3-Month Certificate—5.75%* ANNUAL RATE ($100 Minimum) ANNUAL YIELD 5.91%****
☐ **12-Month Certificate—6.50%* ANNUAL RATE ($1,000 Minimum) ANNUAL YIELD 6.71%****
☐ **30-Month Certificate—6.75%* ANNUAL RATE ($1,000 Minimum) ANNUAL YIELD 6.98%****
☐ **48-Month Certificate—7.50%* ANNUAL RATE ($1,000 Minimum) ANNUAL YIELD 7.78%****

***Annual Interest Rate**
****Compounded Continuously Yield Per Year**

Nebraska License List Requested

The federal government has advised state officials that it may request a list of all licensed drivers in Nebraska by April 15, Gov. J. James Exon said Monday.

"Everything we get from the federal government seems to point to rationing," Exon told members of the Governor's Advisory Committee to the State Department of Economic Development at a meeting in which the committee went on record in support of the $1.6 million budget proposed by the department.

The State Legislature's fiscal office has recommended cutting travel and tourism items by about $70,000 and eliminating a $150,000 industrial training assistance program to provide emergency, short-term training for industrial workers. Cuts recommended by the office total about $246,000.

Although commenting that gas rationing would have an adverse "psychological effect" on tourist travel, Exon appeared to support restoration of the cuts.

"There are enough things against tourism now without giving some help from the budget," Exon said. "When business gets bad, that's when a businessman starts advertising."

In the area of industrial development, Ronald J. Mertens, deputy director of the State Department of Economic Development, said that 55 new industries located in the state during 1973 and 92 existing industries expanded.

The totals compare with 60 new industries and 82 expansions in 1972. Both were record totals. Exon said a "major share of the credit" for the high totals should go to the State Department of Economic Development and its advisory committee.

In other action the committee re-elected Bennett Martin of Lincoln to the Post of chairman.

Queen Of Green

Dawn Maystrick of Springfield reigns as the queen of Wayne State College freshmen for 1973-74. She received the crown of queen of the green at an annual dance sponsored by the Student Activities Board. Miss Maystrick is the daughter of Mr. and Mrs. Donald Maystrick.

Wounded Knee Guns Reported Confiscated

Gordon (UPI) — Federal authorities in Oklahoma City say two AK47 automatic weapons used during the occupation of Wounded Knee, S.D., have been found and confiscated.

A spokesman for the Alcohol, Tobacco and Firearms Division of the U.S. Treasury told the Gordon Journal that one of the Communist-made assault rifles was confiscated Nov. 17 after the arrest of several persons in Oklahoma City.

The spokesman said those involved were held on robbery charges and were also accused of fighting with the arresting officer.

The spokesman did not identify the persons being held as possible participants in the occupation of Wounded Knee by followers of the American Indian Movement.

The spokesman said the second AK47 believed used at Wounded Knee was confiscated a short time earlier at Los Angeles.

Authorities said the guns were taken out of Wounded Knee on the morning of May 7, 1973, by three men. The three are accused of robbing and holding captive rancher Lyle Berbina, who lives southeast of Wounded Knee.

Epilepsy Meet Set

The Epilepsy Council of Lincoln will begin a series of programs for families at 7:30 p.m. Thursday at the YWCA, 1432 N.

2 Taylor Youths Sweep Show With Champion Hereford Steers

Denver — Brent Meeks and Cindy Steckel, both from Taylor, Neb., tied up the Hereford division of the National Western Junior Livestock Show here when they showed the grand and reserve grand champion Hereford steers, respectively.

Meeks' steer won first place in the heavyweight Hereford class and Steckel's placed first in the mediumweight class before going on to breed championships.

Other placings were as follows:

Hog Division — Pair of spotted barrows: first, Laura Dietrich, Marquette.

Lamb Division — Registered Suffolk ewe lambs: eighth, Ken Robare, Jr., Geneva. Lightweight Suffolk wether; seventh, Carcee Eberspacher, Exeter; Pair of Suffolk wethers; seventh, Carcee Eberspacher, Exeter.

Two University of Nebraska-Lincoln teams placed fourth and ninth in separate judging contests at the National Western Livestock Show.

The NU wool judging team placed fourth out of the eight teams competing. In individual competition, team members Alan Koelling of Ord and Glen Capek of Milligan placed seventh and eight, respectively.

The NU livestock judging team ranked ninth out of 22 teams overall, was high team in market cattle judging; third in beef cattle judging. The team wins were aided by member Terry Wilkerson's individual first place scoring in cattle judging and beef cattle reasons.

Gen. Spinola Is Appointed

LISBON (AP) — Gen. Antonio Spinola, former military commander and governor of Portuguese Guinea, has been named deputy chief of staff, a new post.

Spinola, 65, is a favorite of the military right and has been mentioned as a possible eventual successor to President Americo Thomaz. The four-star general has strong backing among the military brass.

Gen. Francisco Da Costa Gomes is the military chief of staff.

Sources declined to speculate on the new post. There were unconfirmed reports last week of discontent within the military over pay and regulations.

MOVIES

Movie starting times as submitted by theaters

Cinema 1: "Magnum Force" (R) 1:30, 3:55, 6:37, 9:02.
Cinema 2: "Nightwatch" (PG) 1:30, 3:20, 4, 5:10, 7, 8:59.
Cooper/Lincoln: "Jonathan Livingston Seagull" (G) 7:30, 9:30.
Douglas 1: "The Way We Were" (PG) 1:30, 3:29, 5:28, 7:28, 9:32.
Douglas 2: "The Sting" (PG) 2, 5:10, 7:35, 9:45.
Douglas 3: "Walking Tall" (R) 1:30, 4, 7:05, 9:15.
Embassy: "The Healers" (X) 11:20, 1, 2:40, 4:20, 6, 7:40, 9:20.
Hollywood & Vine 1: "Harry in Your Pocket" (PG) 7:45; "Play It Again Sam" (PG) 9:25.
Hollywood & Vine 2: "Nurses Report" (X) 7:40, 9:20.
Joyo: "All the Way Boys" (G) 7, 9.
Plaza 1: "American Graffiti" (PG) 1, 3, 5, 7, 9.
Plaza 2: "Butterflies Are Free" (PG) 1:45, 3:45, 5:45, 7:45, 9:45.
Plaza 3: "Papillon" (PG) 1:30, 4:15, 7, 9:45.
Plaza 4: "Easy Rider" (R) 1:15, 3, 4:45, 6:30, 8:15, 10.
State: "Robin Hood" (G) 1, 2:40, 4:20, 6, 7:40, 9:20.
Stuart: "Don't Look in the Basement" (R) 1:30, 3:30, 5:30, 7:30, 9:30.

ENDS THURS., Today! BEAUTIFUL... HOW LONG HAS IT BEEN SINCE YOU WERE ON SKATES?? COME ON DOWN!! ICE SKATING PUBLIC SESSION 8:00-10:00 PM. AUDITORIUM

PLAZA THEATRES TWELFTH AND P STREETS 477-1234
PLAZA 1 1,3,5,7,9 Where were you in '62? American Graffiti PG
PLAZA 2 At 1:45, 3:45 5:45, 7:45, 9:45 BUTTERFLIES ARE FREE PG
PLAZA 3 STEVE McQUEEN DUSTIN HOFFMAN Escape is Everything! PAPILLON PG At 1:30, 4:15, 7:00, 9:45.
PLAZA 4 At 1:15, 3:00, 4:45, 6:30, 8:15, 10:00 EASY RIDER RIDES AGAIN! R
FREE PARKING AFTER 6 P.M.: Rampark, 12th & P; Autopark, 13th & Q; Reinvesco Lots at 12th & P & 12th & Q. Free parking at Cooper/Lincoln anytime.

COOPER/LINCOLN 54TH & O STREETS • 464-7421 Ends Tues! 7:30 & 9:30. The Hall Bartlett Film Jonathan Livingston Seagull

JOY O: 61st & Havelock ALL SEATS .50¢ Joseph E. Levine and Avco Embassy present An Italo Zingarelli Film "All The Way Boys" G Prints by Deluxe COLOR An Avco Embassy Release ALL EVENINGS AT 7:00 & 9:00 SAT. & SUN. 1, 3, 5, 7 & 9:00

1ST LINCOLN SHOWING THE HEALERS RATED X TODAY—11:20-1:00-2:40 4:20-6:00-7:40-9:20 P.M. NO ONE UNDER 18 ADMITTED EMBASSY THEATRE 1730 "O" ST. 432-6047

NIGHT CLUB ENTERTAINMENT THE MOROCCO LOUNGE Presents Arabian Harem Nites San Francisco's Best middle eastern music entertainment & belly dancers 1010 'P' Street 8:00 PM-12:30 PM NIGHTLY

ENDS TODAY! "DON'T LOOK IN THE BASEMENT" (R) SHOWS AT 1:30-3:30 5:30-7:30-9:30
STARTS WEDNESDAY! The Paper Chase Your toughest professor just caught you in his bedroom with his daughter. He's grading your final exam right now. Good luck. Thou shalt not flunk. 20th Century-Fox Presents Timothy Bottoms Lindsay Wagner John Houseman "The Paper Chase" PG The stuart Theatre 13th & P • 432-1465 STARTS W E D.

A BREATH-TAKING SPECTACLE OF WILD SPLENDOR AND FURY! G INSTINCT FOR SURVIVAL TECHNICOLOR STARTS WED! 5 DAYS ONLY COOPER/LINCOLN 54TH & O STREETS • 464-7421

1 HILARITY REIGNS SUPREME WITH THE HILARIOUS PICKPOCKET, WILD JAMES COBURN IN HARRY IN YOUR POCKET! PLUS! WOODY ALLEN AS THE ALL TIME LOSER "PLAY IT AGAIN, SAM" PG
The Girls Who Know How To Keep A Patient Happy! rated-x 2 NURSES REPORT NO ONE UNDER 18 HURRY! ENDS WEDNESDAY! HOLLYWOOD & VINE TWIN THEATRES

Wednesday Nites 5-9 pm FAMILY NIGHT DINNER PLATES Reg. $1.15 ea. 2 FOR $1.29 includes 2 enchiladas (1 meat, 1 cheese) 1 taco, chips, choice of salad or beans TACO KID 17 & Van Dorn

cinema 2 13th & 'P' starts tomorrow Brother against brother in a savage duel of death! The Sacred Knives of Vengeance R ENDS TODAY. "NIGHTWATCH"

cinema 1 This time the bullets are hitting pretty close to home! Clint Eastwood is Dirty Harry in Magnum Force PANAVISION • TECHNICOLOR • R

state THE WAY IT REALLY HAPPENED! WALT DISNEY PRODUCTIONS' Robin Hood TECHNICOLOR G

DOUGLAS 2 13th and P St 2:00, 5:10, 7:35, 9:45 PAUL NEWMAN ROBERT REDFORD ROBERT SHAW THE STING TECHNICOLOR A UNIVERSAL PICTURE PG
DOUGLAS 1 13th and P St 1:30, 3:24, 5:28, 7:28, 9:30 STREISAND & REDFORD THE WAY WE WERE PG
DOUGLAS 3 13th and P St ENDS TONIGHT WALKING TALL at 1:30 4:00 7:05 9:15 STARTING TOMORROW The most sensuous chapter in all the golden age of adventure R BATTLE OF THE AMAZONS

This announcement is neither an offer to sell, nor a solicitation of an offer to buy these securities. The offer is made only by the Prospectus.
New issue. Earn up to 8 3/4% on your money—even more when compounded quarterly with 10-Year Associates Investment Notes.
Invest as little as $100 and earn from 7% to 8¾% annual interest, payable quarterly (or monthly on notes of $5,000 or more). Earn even more when interest is compounded quarterly and paid at maturity.

Maturities	Annual Interest Rate (Interest Paid Quarterly Or Monthly)	Effective Annual Yield (Interest Compounded Quarterly And Paid At Maturity)
1 Year	7 %	7.18%
3 Years	7½%	7.71%
5 Years	8¼%	8.51%
10 Years	8¾%	9.04%

Associates Investment Notes are senior ranking corporate promissory notes issued by Associates First Capital Corporation, a subsidiary of Gulf + Western Industries, Inc. Associates is primarily engaged in consumer lending, commercial financing, and insurance underwriting through subsidiaries which have over 1000 offices throughout the United States and Canada.
For further information about the offering and a prospectus, contact AFC Securities Inc. through your local Associates Financial Services Office. Or call 800-348-7701 toll free. Or simply mail the coupon.
AFC Securities Inc. 1030 E. Jefferson Blvd. South Bend, Indiana 46617
Please send me complete information about Associates Investment Notes including the Prospectus and mail application.
NAME____ ADDRESS____ CITY____ STATE____ZIP____
THE ASSOCIATES AFC Securities Inc. A Subsidiary of Associates First Capital Corporation
Available to residents of Alabama, Arizona, California, Colorado, Florida, Georgia, Illinois, Indiana, Iowa, Kansas, Kentucky, Louisiana, Massachusetts, Michigan, Minnesota, Missouri, Nebraska, Ohio, Oklahoma, Pennsylvania, Tennessee, Texas, Wisconsin.

Sharp Calculators... Give you an edge on figurework.
Sharp provides you with the world's most complete line of calculators . . . ranging from the one battery hand held EL-805 to machines that are programmable. Sharp calculators are the most accepted and advertised calculator in the nation. 91% of the top 100 corporations choose Sharp for their figurework needs. Dependable???? Sharp has been in calculators for so long their first product was a mechanical pencil.
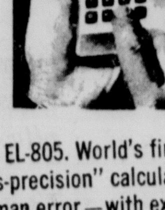
Sharp EL-805. World's first "mass-precision" calculator—no risk of human error—with exclusive glass panel board (Crystal on Substrate). Operates up to 2½ months on one penlite battery. 8 digit readout of longer-lasting liquid crystal; the brighter the room, the easier to read. Full functions plus constant. Chain and mixed calculations. Pocket size. 6 oz.
J.J. Exon Co. Inc.
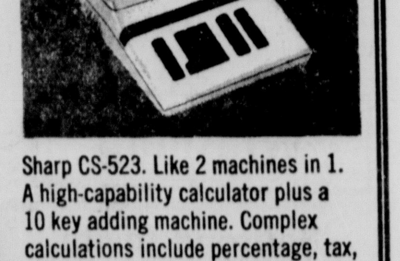
Sharp CS-523. Like 2 machines in 1. A high-capability calculator plus a 10 key adding machine. Complex calculations include percentage, tax, and discount. 12 digits print-out. Add Mode. Automatic decimal.
• Sharp CS-626. 12 digit capacity. All the capabilities of CS-523 plus memory.
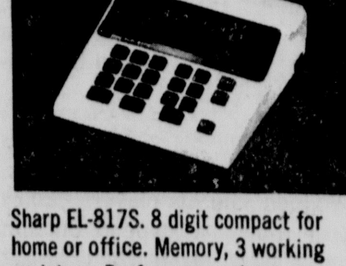
Sharp EL-817S. 8 digit compact for home or office. Memory, 3 working registers. Performs complex calculations, percents, taxes, discounts.
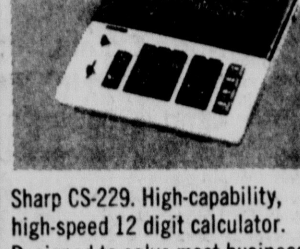
Sharp CS-229. High-capability, high-speed 12 digit calculator. Designed to solve most business problems. Equipped with memory; 3 working registers; automatic round-off; constant for chain and mixed calculations; floating decimal. Pre-set decimal answers. Less than 5 lbs.
"Business Products Center" 23rd and "O" Ph. 477-4402

Sharp CS-628. 12 digit printer and electronic display combined. Use both—individually or simultaneously. Combines calculator efficiency with adding machine speed. Memory. Add Mode Selector. Ultra-large print.

Stocks Close Mixed

New York (AP) — Stock prices closed mixed Monday in a session of indecisive trading. The Mideast situation, economic problems, and the energy crisis created investor uncertainties, brokers said.

The Dow Jones average of 30 industrials closed down 1.30 to 840.18. It had been up more than 18 points Friday after losing some 57 points in last week's preceding sessions.

Advancing Big Board issues Monday led declines by a small margin of 797 to 648 in a moderate-to-slow trading volume of 14.61 million shares.

"The market's waiting for something to happen, with one eye on the Mideast and another on the economic situation," said Louis Abt of Granger & Co.

Brokers also said the energy crisis was continuing to puzzle to investors.

Oils continued to take losses Monday. Phillips Petroleum, the Big Board volume leader, was down 3⅝ to 55¾; Southern Co., up ¼ to 16¼; Continental Oil, down 3¼ to 44¼; Public Service Electric & Gas, down ⅞ to 18⅞; and Tesoro Petroleum, down 5 to 45½.

Other oils losing ground included Mobil down 2⅝ to 45; Texaco, down ¾ to 27¾; and Exxon off 1¾ to 85⅛.

Steels rails and rubber issues generally were higher, but high-priced blue chips and some glamours were mixed.

Du Pont was off 1½ to 160; Eastman Kodak, down ¾ to 107; and IBM, off 3 to 237; But Polaroid was up 1⅝ to 73½, and Xero up ⅛ to 110½.

On the American Stock Exchange, Buttes Gas, down 2⅞, was the volume leader.

The Big Board's broad based index of some 1,500 common stocks was down .07 to 50.05, while the American Stock Exchange market value index was up .11 to 93.44 as declining issues on the Amex outpaced gainers by a very slight 365 to 260.

The NASDAQ composite index of the over-the-counter market was up .17 at 92.40.

N Y Stock Exchange

NEW YORK (UPI) — Selected stocks on the New York Stock Exchange:

Sales P-E (hds)	High	Low	Last	Net Chg.
[illegible]				

Mutual Funds

New York —Following is a list of bid and asked prices of Mutual Funds as quoted by the NASD Inc.

Monday January 14, 1974

	Bid	Ask
[illegible]		

x-ex-dividend. z-unavailable.

1 OTHER N.Y. STOCKS

Traded on Exchanged From First Mid America Inc.

	Close	Chg.
[illegible]		

Going to move? Then notify the Circulation Dept. so you won't miss your paper. Be sure to give both old and new address.

Markets At A Glance

New York (AP)

NYSE — 797 advances, 648 declines, most-active Phillips Petroleum 55¾, —3⅝

Sales: 14,610,000

Index: 50.05 —0.07

Bonds $16,130,000

AMEX — 360 advances, 365 declines, most-active Buttes Gas & Oil 26⅞ — 2⅞

Sales: 2,190,000

Index: 93.44 +.11

Bonds $1,310,000

Chicago:

Wheat — Sharply higher; good demand.

Corn — Higher, with wheat.

Oats — Higher; with wheat.

Soybeans — Sharply higher; good demand, short covering.

DOW JONES STOCKS-BONDS

New York (UPI) — Dow Jones closing range of stock averages:

Stocks	High	Low	Close	Net Chg.
30 Indus	855.63	833.26	840.18	—1.30
20 Trans	192.70	187.17	190.23	+2.13
15 Utils	93.11	91.07	91.83	—0.03
65 Stocks	273.79	266.62	269.40	+0.53

Transactions in stocks used in averages Monday: Industrials, 1,354,300, Transportation, 405,400; Utilities, 356,900; Total 2,116,600.

Bonds	Close	Net Chg.
40 Bonds	73.02	—0.17
10 1st Rr	54.17	+0.12
10 2nd RR	67.18	unch
10 Utils	90.78	—0.23
10 Indus	79.96	—0.57

Dow Jones commodity futures index (1924-26 average equals 100): closed at 334.28 up 5.43.

15 MOST ACTIVE STOCKS

New York (AP) — Sales, closing price and net change of the 15 most active stocks traded on the NY Stock Exchange.

Phillips Pet	217,200	55¾	—3⅝
Southern Co.	192,900	16¼	+ ¼
Cont Oil	183,500	44¼	—3¼
PubSvc EG	165,300	18⅞	— ⅞
Tesoro Pet	152,200	45½	—5
Am Motors	144,200	9	— ¼
AMP Inc	109,600	35	—1
Kresge SS	108,900	28⅜	+ ⅜
Atl Rich	103,500	95	
Winnebago	102,300	4⅞	+ ½
MobilOil	101,400	45	—2⅝
Ramada In	98,900	5⅜	+ ⅛
Texaco Inc	98,700	27¾	— ¾
Engelh Min	98,400	16⅜	— ⅛
US Steel	98,000	39⅝	+ ¼

NEW YORK STOCK SALES

New York (AP) — N.Y. Stock sales

Approx final total	14,610,000
Previous day	15,142,010
Week ago	19,063,830
Month ago	12,937,990
Year ago	21,519,470
Two years ago	15,869,230
Jan 1 to date revised	159,692,700
1973 to date	200,639,850
1972 to date	188,855,640

Standard & Poor's Indexes

New York (AP) — Standard & Poor's 500 stock index:

	High	Low	Close	N.C.
425 Indust	106.09	102.78	103.96	—.33
15 Rails	45.21	43.95	44.58	+.46
60 Utils	48.60	47.59	48.14	+.08
500 Stocks	95.24	92.35	93.42	—.24

GOVERNMENT SECURITIES

NEW YORK (UPI)— Closing U. S. Treasury Notes for Monday. Prices in dollars and 32nds.

			Bid	Ask	Yld
Feb	7¾	1974	99.29	99.31	7.88
Apr	1½	1974	98.8	98.24	6.97
May	7¼	1974	99.20	99.24	7.93
Aug	5⅝	1974	98.19	98.23	7.91
Sep	6	1974	98.21	98.25	7.78
Oct	1½	1974	95.16	96.16	6.45
Nov	5¾	1974	98.18	98.22	7.39
Dec	5⅞	1974	98.17	98.21	7.35
Feb	5¾	1975	98.8	98.12	7.33
Feb	5⅞	1975	98.10	98.14	7.33
Apr	1½	1975	93.4	94.4	6.53
May	5⅞	1975	98.1	98.5	7.34
May	6	1975	98.11	98.15	7.22
Aug	5⅞	1975	97.29	98.1	7.21
Sep	8⅜	1975	101.28	102.0	7.10
Oct	1½	1975	90.28	91.28	6.80
Nov	7	1975	99.27	99.31	7.01
Dec	7	1975	99.26	99.30	7.03
Feb	5⅞	1976	97.14	97.22	7.08
Feb	6¼	1976	98.14	98.22	6.93
Apr	1½	1976	84.24	85.24	6.40
May	5¾	1976	97.0	97.8	7.04
May	6½	1976	98.22	98.30	7.00
Aug	6½	1976	98.18	98.26	7.01
Aug	7½	1976	101.0	101.8	6.96
Oct	1½	1976	86.8	87.8	6.54
Nov	6¼	1976	97.28	98.4	6.99
Feb	8	1977	102.24	103.0	6.90
Apr	1½	1977	84.16	85.16	4.46
Aug	7¾	1977	102.14	102.22	6.89
Oct	1½	1977	103.8	103.16	6.74
Feb	6¼	1978	97.12	97.20	6.92
Apr	1½	1978	79.0	80.0	6.40
Oct	1½	1978	79.0	80.0	6.40
Nov	6	1978	95.28	96.4	6.95
Aug	6¼	1979	96.22	96.30	6.92
Nov	6⅝	1979	98.0	98.8	6.99
Nov	7	1979	99.31	100.3	6.98
May	6⅞	1980	99.8	99.16	6.97

Subject to Federal taxes but not State taxes.

Source: First Boston Corp.

NEW YORK (UPI)—Closing over the counter U.S. Government Treasury Bonds Monday. Prices quoted in dollars and 32nds.

		Bid	Ask	Chg	Yld
4⅛s 1974	Feb	99.19	99.21	....	8.09
4¼s 1974	May	98.20	98.24	—. 1	8.09
3⅞s 1974	Nov	97.8	97.12	—. 1	7.71
4s 1980	Feb	85.8	85.24	—. 4	6.21
3½s 1980	Nov	83.0	84.0	+.16	6.63
7s 1980	Aug	102.0	103.0	—. 4	6.49
6⅜s 1982	Feb	96.16	97.16	....	6.78
3¼s 1978-83	Jun	74.0	75.8	—. 8	6.90
6⅜s 1984	Aug	95.0	96.0	....	6.91
3¼s $985	May	73.24	74.24	....	6.42
4¼s 1975-85	May	77.24	78.24	—. 8	6.99
6⅛s 1986	Nov	91.24	92.24	—. 8	6.99
3½s 1990	Feb	73.12	74.12	...	6.01
4¼s 1987-92	Aug	74.12	75.12	...	6.66
4s 1988-93	Feb	75.8	76.8	....	6.25
6¾s 1993	Feb	93.8	94.8	...	7.31
7½s 1993-88	Aug	99.20	100.4	...	7.48
4⅛s 1989-94	May	74.16	75.16	+.16	6.46
3s 1995		73.12	74.12	...	4.97
7s 1998-93	May	95.24	96.24	...	7.34
3½s 1998	Nov	73.8	74.8		5.38

Source: First Boston Corp.

New York (UPI) — Closing U. S. Treasury Bills for Monday.

Maturity	Bid Ask Discount		Maturity	Bid	Ask
Jan 15 '74	8.25	7.25	Apr 19	7.94	7.84
Jan 17	8.25	7.25	Apr 25	7.90	7.70
Jan 24	8.25	7.25	May 2	7.85	7.70
Jan 31	8.25	7.25	May 7	7.80	7.65
Feb 7	8.00	7.00	May 9	7.85	7.70
Feb 12	7.60	6.80	May 16	7.85	7.70
Feb 14	7.60	6.80	May 23	7.85	7.70
Feb 21	7.80	7.20	May 30	7.85	7.70
Feb 28	7.80	7.20	Jun 4	7.70	7.50
Mar 7	7.70	7.20	Jun 6	7.90	7.75
Mar 12	7.80	7.40	Jun 13	7.90	7.75
Mar 14	7.80	7.60	Jun 20	7.85	7.70
Mar 21	7.85	7.65	Jun 21	7.80	7.70
Mar 28	7.80	7.60	Jun 27	7.80	7.65
Apr 4	7.90	7.80	Jly 2	7.75	7.55
Apr 9	7.90	7.70	Jly 5	7.80	7.70
Apr 11	7.90	7.80	Jly 11	7.78	7.68
Apr 18	7.90	7.70	Jly 30	7.85	7.65
			Aug 27	7.65	7.45
			Sep 24	7.55	7.35
			Oct 22	7.40	7.20
			Nov 19	7.35	7.15
			Dec 17	7.20	7.10
			Jan 14 '75	7.14	7.04

PRODUCE

Eggs: A large 62; A medium 58.

STATE

Eggs: A large 50-62; A medium 45-60; A small 38-44; B large 47; undergrades 38-39; pullets 25; current receipts 35-42.

Poultry: farm hens 5; commercial flocks 10½-11.

CHICAGO (AP) — Butter: issued only on Tuesday, Thursday and Friday.

Eggs fully steady; sales to retailers unchanged; A extra large 74-77; A large 73-75; A mediums 71-73.

CHICAGO (AP) — Midwest egg price report — wholesale buying prices Monday unchanged; Class 1-large 67; mediums 56; nest-run breaking stock 55; checks 45.

SHELL EGGS

Jan	62.30	64.10	62.30	b64.10	62.10
Feb	57.30	59.25	57.30	b59.25	57.30
Mar	56.00	57.75	56.00	b57.75	55.75
Apr	51.15	52.80	51.15	b52.80	50.80
May	48.25	49.95	48.00	49.95	47.95
Jun	48.50	48.75	48.50	b48.75	a46.75

Sales: Jan 345; Feb 725; Mar 280; Apr 51; May 129; Jun 13.

New York (AP) — Spot light native cowhides s-37.

s-nominal

AP COMMODITY INDEX

New York (AP) — The Associated Press weighted wholesale price index of 35 commodities Monday declined to 355.27

Previous Day 356.75, Week Ago 349.98, Month Ago 340.80, Year Ago 239.66.

	1973-74	1972	1971	1970
High	356.75	232.28	195.13	194.34
Low	231.53	194.22	184.58	185.35

(1926 average equals 100)

American Exchange

NEW YORK (UPI) — Selected stocks on the American Stock Exchange at close.

	P-E	Sales (hds)	High	Low	Close	Net Chg.
Alld Control	9	2	9½	9⅜	9½	— ⅛
A Petro 1.20	11	11	33¾	33⅝	33¾	+ ¾
ArkLaG 1.30	9	52	26⅝	26	26½	+ ¼
Austral Oil	25	82	18¼	16½	16⅞	— ⅝
Banister Lt	10	38	18¾	18	18¼	— ¼
Brascan 1g	4	3	16⅜	16⅜	16⅜	+ ¼
Buttes Gas	27	929	30¼	26⅝	26⅞	—2⅞
Cal Comptr	7	27	8⅝	8⅛	8⅛	— ½
Carnat .88a	17	74	59½	58½	58¾	— ¼
ChmpH .02b	11	151	3⅝	3½	3⅝	+ ⅛
Circle K .26	9	9	8⅞	8¾	8¾	— ⅛
Comb Equip	15	38	20¾	20	20⅛	+ ⅜
CreoleP 2.20	8	41	18¾	18	18¼	— ⅝
Crw CP .25b	9	22	22	21	21	— ⅛
DayMn .10b	24	415	10⅜	9¾	10	— ⅛
Dixlyn Corp		21	8¼	7⅞	7⅞	— ⅛
Dome Petro	28	26	39⅜	39¼	39¼	+ ⅛
Felmont Oil	15	4	13⅝	13⅜	13½	— ⅛
Fincl SB .20	4	1	10¾	10¾	10¾	+ ⅛
FischerPt 5i	10	11	9⅞	9⅜	9⅞	+ ¾
Frontier Air	4	9	4¼	4⅛	4⅛	— ⅛
Gen Cine .40	6	32	11⅜	10⅞	10⅞	— ⅜
HuskyOl .15	12	14	23¼	22¾	22⅞	— ⅛
KaiserI .10b	6	172	7½	7	7¼	+ ⅜
KirbyInd .50	7	4	21¼	21	21	— ½
Lee Ent .30	8	2	12	11¾	12	+ ⅜
Lee Natl Cp	7	1	3⅞	3⅞	3⅞	
LoewsTh wt		63	5¾	5⅜	5⅜	
McCullch Ol		271	6¼	5⅞	6	+ ⅛
PacNW 1.12	9	26	14⅝	14½	14⅝	+ ⅛
Pneum Dyn		31	4¾	4½	4½	— ¼
Rem Ar .80	7	6	10	10	10	
Sambos .10d	15	24	12⅜	12	12	+ ¼
Solitron .06b		24	3¾	3⅝	3⅝	— ¼
SoundCp .40	5	19	11¼	11	11¼	+ ⅜
Statham Ins	9	8	11	10⅞	11	+ ⅛
STP Cp .10d	6	18	5⅞	5½	5¾	+ ¼
Syntex C .40	31	719	52⅜	49¾	50	—1¾
Utah Sgr .40	27	3	10⅞	10⅝	10⅞	+ ⅜
Vikoa Incor		3	2½	2½	2½	— ⅛
Wyo Bnc .44	9	13	10⅞	10¼	10⅞	+ ¼
Yates Indus	8	42	16	15⅜	15¾	+ ⅜

Wheat Futures Soar 17 Cents

Chicago (AP) — Wheat futures soared 17 cents on the Chicago Board of Trade Monday.

The demand for wheat futures tended to influence higher prices for corn and oats as well as soybeans, meal and oil. Iced broilers also were strong, closing with a gain of nearly 1½ cents a pound.

CHICAGO RANGE OF PRICES

CHICAGO (UPI)—Grain Futures Range

	Open	High	Low	Close	Prev.
WHEAT					
Mar	5.81	5.91	5.81	5.90	5.72
May	5.62	5.70	5.61	5.69	5.52
Jly	4.96	5.07	4.96	5.05	4.90
Sep	4.91	5.02	4.91	5.01	4.84
Dec	5.00	5.06	4.97	5.05	4.90
OATS					
Mar	1.52½	1.58¼	1.52½	1.56½	1.52
May	1.55	1.60⅛	1.55	1.58½	1.51¼
Jly	1.53	1.58⅛	1.53	1.56	1.52
Sep	1.55	1.58½	1.54⅝	1.55	1.52½
CORN					
Mar	2.90	2.90	2.86½	2.88	2.84¼
May	2.92	2.94	2.90¼	2.92¾	2.88¼
Jly	2.93	2.95	2.91½	2.94¼	2.89½
Sep	2.86	2.88¼	2.85	2.87	2.84
Dec	2.67½	2.70½	2.67	2.69¾	2.66
Mar	2.68½	2.72¼	2.68½	2.71¼	2.68
SOYBEANS					
Jan	6.23	6.27½	6.19	6.22	6.19
Mar	6.34	6.36½	6.27½	6.33½	6.29
May	6.38	6.43½	6.35	6.38½	6.34
Jly	6.41	6.48	6.38½	6.43½	6.38
Aug	6.40	6.47½	6.38	6.43	6.35
Sep	6.40	6.42	6.40	6.41	6.29
Nov	6.29	6.34	6.25	6.33	6.23
Jan	6.32	6.37	6.27	6.36	6.25
SOYBEAN OIL					
Jan	25.00	25.75	25.00	25.60	24.90
Mar	23.25	23.80	22.95	23.60	23.00
May	21.80	22.35	21.70	22.25	21.60
Jly	21.15	21.55	21.10	21.50	20.95
Aug	21.00	21.20	20.80	21.10	20.60
Sep	20.45	20.75	20.30	20.65	20.20
Oct	19.75	20.05	19.65	19.90	19.45
Dec	19.35	19.65	19.30	19.50	19.10
SOYBEAN MEAL					
Jan	173.50	176.00	173.50	174.50	173.50
Mar	176.00	178.00	175.30	176.50	175.00
May	175.50	178.00	175.50	177.00	175.00
Jly	175.50	177.50	175.50	176.50	175.00
Aug	176.00	177.00	175.50	176.00B	175.00
Sep	177.00	177.00	177.00	176.00B	175.50
Oct	176.00	177.50	175.00	177.50	175.00
Dec	176.00	180.00	175.50	177.00B	175.00

B—Bid.

LINCOLN GRAIN

Range of cash grain prices paid to farmers by country elevators in the Lincoln area as of 3 p.m. Monday, Jan. 14.

	Low	High
Wheat No. 2	$5.05	$5.34
Corn No. 3 yellow	$2.30	$2.42
Milo No. 2 Cwt.	$3.56	$3.85
Soybeans No. 2	$5.45	$5.80

OMAHA, Neb. (AP) — The Omaha Gran Exchage reported no sales Monday.

Wheat nominally 14 up 5.80-5.83 corn nominally 4½ up 2.72-2.89; oats nominally unchanged 1.52-1.56; rye nominally unchanged 2.75 3.00; barley nominally unchanged 1.70-1.83; soybeans nominally unchanged 6.14-6.18; sorghum nominally 5 up 4.71-4.92.

CHICAGO (AP) — Wheat No 2 soft red 6.33¼n Mnday; No 2 hard red 6.03¼n. Corn No 2 yellow 2.93½n. Oats No 2 extra heav white 1.67¾n. Soybeans No 1 yellow 6.20½n.

No 2 yellow corn Friday sold at 2.91.

KANSAS CITY (AP) — Wheat 258 cars: 8 to 14 higher; No. 2 hard 5.88½; No. 3 5.87½; No. 2 red wheat 6.09-6.15n; No. 3 6.07-6.14n.

Corn 196 cars: unchanged to 3 higher; No. 2 white 2.70-3.25n; No. 3 2.60-3.24n; No. 2 yellow 2.93-2.97; No. 3 2.78-2.92.

Oats 1 car: nominally unchanged; No. 2 white 1.35-1.50n; No. 3 1.25-1.49n.

Schick Prices To Increase 5%

BEVERLY HILLS, Calif. (AP) — Schick, Inc., said Monday it was raising prices of all of its products by about 5 per cent.

The company said it had received permission from the Cost of Living Council to put the increases into effect immediately.

Schick manufactures electric shavers and other personal care products for men and women.

Con Ed Cuts Voltage 5%

New York (UPI) — Consolidated Edison ordered a 5% round-the-clock voltage reduction because of what the company called a critical shortage of fuel oil.

The reduction was announced along with renewed appeals to the federal government for the immediate allocation of fuel supplies.

Fiat Raises Prices

Turin, Italy (AP) — Fiat raised prices of its autos an average of 9%.

Fed Cattle Prices Drop

Omaha (AP) — Fed steers and heifers broke sharply Monday as trade reacted to several factors.

There were expanded marketings at Omaha, liberal purchases via direct methods late last week and during the weekend, and no slaughtering at many area plants Tuesday observing Martin Luther King's birthday.

Fed steers were 2.00-2.50 lower and heifers were 2.00-3.00 lower.

Volume was estimated at 13,500.

Butcher hogs were weak to 50 cents lower, some 75 cents down. Sows were steady to as much as 50 cents off. Bulk 190-240 lb. butchers returned 43.35-43.00, one consignment 43.25; 240-270 lb. 39.50-42.75; 270-300 lb. down to 37.25.

Sows under 600 lb. sold 34.00-35.00.

Slaughter lambs were 25 cents higher, a few toppy 100-105 lb. shorn at 41.50.

OMAHA, Neb. (AP)(USDA) — Livestock quotations Monday

Hogs 6,000, barrows and gilts weak to 50 lower, some 75 off, 31 head 1-2 210 lb 43.25, 1-3 190-230 lb 42.75-43.00, some uneven weights 42.00-42.75, 1-3 230-250 lb 41.00-43.00, 2-3 250-260 lb 40.50 42.25, many 41.50-42.00, 2-4 260-270 lb 39.50-40.50, 2-3 40.50-41.50, few 42.00, 2-4 270-290 lb 38.25-39.50, some 2-3 270-280 lb 40.00-41.00; 2-4 280-310 lb 37.25-38.50, 310-340 lb 36.50-37.50. Sows steady to 50 lower, decline under 500 lb 330-600 lb 34.00-35.00.

Cattle and calves 13,500; general trade slaughter steers and heifers slow, average good to prime steers 2.00-2.50 lower; heifers 2.00-2.50 lower; cows fully steady, fleshy two-way feeder steers 1.50-2.00 lower, part-load choice and prime 1,125 lb steers 48.50; several loads 1,100-1,275 lb 48.00-48.25, choice 1,000-1,250 lb 47.00-48.00; good and low-choice 43.00-47.00, early two-loads choice 1,000 lb heifers 48.00, choice 850-1,050 lb 47.00-47.50; load high-choice and prime 1,000 lb 47.60; good and low-choice 42.00-47.00; utility and commercial cows 31.50-34.00; canner-cutter 29.00-32.00; two-loads choice 1,050 lb feeder steers 48.25; high-good and choice 950-1,050 lb 47.00-48.00.

Sheep 300; slaughter lambs 25 higher, not fully established; bulk of supplied wooled offerings, choice end of prime sound 100-105 lb wooled slaughter lambs 40.75.

Estimated receipts Tuesday

Cattle and calves 14,500; hogs 6,000; sheep 500.

ST. JOSEPH, Mo. (AP) — Cattle 3,500; steers and heifers 1.00-2.00 lower, cows 1.00-2.00 higher, feeders 1.00-1.50 lower, steers choice and prime 47.50-48.50; choice 45.50-47.50; heifers choice some with prime end 45.00-47.75; high cutter and utility cows 29.00-35.00; high dressing 35.00-36.00; feeder steers choice fleshy 900-1000 lb 47.50-48.50; feeder heifers 750-825 lb 46.50-47.75.

Hogs 6,000; barrows and gilts 50-1.00 lower; 1-2 200-235 lb 42.50-75; 1-3 190-240 lb 42.00-50; 240-260 lb 41.00-42.00; sows 25-50 lower; 1-2 330-400 lb 34.25-35.25; 2-3 400-600 lb 33.50-34.50.

Sheep 300; lambs 50-1.00 higher; ewes and feeder lambs steady; lambs choice and prime fall shorn 43.00; choice and prime wooled 40.50-41.50; cull to good wooled ewes 10.00-15.00; choice feeder lambs 30.00-35.00.

Estimates for Tuesday: cattle 800; hogs 4,500; sheep 300.

Slaughter Report

Omaha — National Livestock Feeders Assn. Market Report:

Estimated cattle slaughter on Monday totaled 119,000 head up 4,000 from a week ago same as a year ago.

Carlot dressed beef trade Chicago chilled basis:

Choice steers Beef trade very slow no sales on steer or heifer beef reported

Good Steers no sales reported

Cow Beef Utility (breaking) no sales reported

(boning) no sales reported

Canner & Cutter (Northern) $1.50 higher at 68.50 cwt;

Eastern Nebr. directs hot wt. basis at plant:

Choice steers see note at bottom

Choice heifers see note at bottom

Estimated hog slaughter on Monday totaled 281,000 head down 23,000 from last week and down 25,000 from last year.

Of Special Interest: Demand very poor, many producers express little or no desire to price cattle on today's market.

Carlot Meat Market

Des Moines, Iowa (AP) (USDA) — Monday's Midwest carlot trading for Iowa and river market areas: Beef trade very slow, demand slow; no steer beef reported; limited sales of choice heifer beef, 2.00 lower; few sales of cow beef, steady; heifers 500-700 lb. 78.00; cows 67.00-67.50.

Pork trade slow; loins, butts and ribs not established; picnics 1.00 lower; hams steady to 50 higher, except 26-30 lb. 50 lower; bellies 1.00 higher; picnics 6-8 lb. 55.00; skinned hams 14-17 lb. 70.50; 17-20 68.25-68.50; 20-26 lb. 62.50-63.00; bellies 12-14 lb. 65.50.

Chicago (AP) (USDA) — Carlot sales Monday:

Beef trade slow. No sales of steer or heifer beef reported.

Cow beef: canner cutter 1.50 higher than last Thursday at 68.50.

Fresh pork cuts: hams 14-17 lb. 71.00; 17-20 lb. 68.00-68.50; 20-26 lb. 63.00-63.50.

Steel Output Is Down 0.4%

New York (AP) — Steel production in the United States last week fell 0.4% to 2.84 million tons from the previous week's 2.85 million, the American Iron and Steel Institute reported.

The index of production last week, with 100 equaling the 1967 weekly average, was 116.2.

Fro the year through Jan. 12, tonnage totaled 4.87 million tons, up 4.7% from 4.65 million during the same period in 1973.

NOTICE

The Annual Meeting of Members of Lincoln Federal Savings and Loan Association will be held at the Home Office of the Association at 1101 "N" Street, Lincoln, Nebraska on Wednesday, January 16, 1974 at 10:30 A.M.

Richard D. Hitz, Secretary

=6597—2T, Jan. 12, 15

NOTICE OF PUBLIC SALE

TO WHOM IT MAY CONCERN:

Notice is hereby given that on 1/18, 1974, at 2: P.M. a public sale will be held at GMAC 3633 O St. Lincoln NE to sell for cash the following collateral, to wit: 65 Pontiac Bonn. 262355X121104 said collateral being held to secure an obligation arising under a retail instalment security agreement held by General Motors Acceptance Corporation as secured party. Said public sale is to be conducted according to the laws of the State of NE. General Motors Acceptance Corporation reserves the right to bid at this sale.

The collateral is presently stored and may be seen at 6996 O St Lincoln NE.

GENERAL MOTORS ACCEPTANCE CORPORATION

=2509-1t, Jan. 15

LIVESTOCK FUTURES

CHICAGO (AP) Futures trading on the Chicago Mercantile Exchange Monday

	Open	High	Low	Close	Prev Close
LIVE BEEF CATTLE					
Feb	51.55	53.15	51.55	52.45	a52.55
Apr	52.77	54.77	52.77	54.35	a53.77
Jun	52.32	54.32	52.32	54.25	a53.32
Aug	50.90	52.90	50.90	52.85	a51.90
Oct	50.00	51.90	49.90	51.70	50.90
Dec	49.40	51.30	49.40	51.30	50.30

Sales Feb 4990, April 3560, June 4380, Aug 404, Oct 176, Dec 15.

	Open	High	Low	Close	Prev Close
FEEDER CATTLE					
Mar	57.25	58.10	57.25	57.75	a58.25
Apr	57.00	57.85	57.00	b57.85	a58.00
May	56.00	58.00	56.00	58.00	a57.00

Sales Mar 38, Apr 17, May 13.

	Open	High	Low	Close	Prev Close
LIVE HOGS					
Feb	45.90	47.60	45.65	47.50	46.60
Apr	44.90	46.75	44.65	46.75	45.55
Jun	45.97	47.95	45.70	47.95	46.50
Jul	46.60	48.37	46.25	b48.35	46.90
Aug	45.10	47.10	44.95	47.00	45.50
Oct	43.40	44.95	43.1	b44.95	43.45
Dec	43.50	45.00	43.05	45.00	a43.65

Sales Feb 1792, April 2219 June 584, July 224, Aug 50, Oct 62, Dec 25.

	Open	High	Low	Close	Prev Close
FROZEN PORK BELLIES					
Feb	62.00	64.10	62.00	b64.10	62.65
Mar	61.65	64.05	61.65	b64.05	62.50
May	62.60	64.60	62.60	b64.60	63.20
Jul	63.10	65.25	63.00	b65.25	63.85
Aug	61.10	63.20	61.00	b63.20	b61.75
Feb	54.55	56.00	54.55	b56.00	54.50
Mar	— —	— —	— —	b55.50	55.00

Sales Feb 2006, March 636, May 332, July 240, Aug 54, Feb 3, March 0.

Open interest Feb 3145, March 2421, May 1063, July 1352, Aug 490, Feb 189, March 2.

b—Bid, a—Asked, n—Nominal

Kidnaped Youth Killed By Blow, Autopsy Shows

JAMESTOWN, N.Y. (AP) — A 14-year-old kidnaping victim, whose body was found tied to a tree in snow-covered woods, was killed by a blow to the head, authorities said on Monday.

Dr. Judith Lehotay of Buffalo, chief medical examiner for Erie County, said after completing an autopsy that Daniel Ebersole was killed by a blow that fractured his skull and lacerated his brain.

Today's Calendar

Tuesday

Lincoln Rotary, Cornhusker, noon.

Capital City and Lincoln Toastmasters, Holy Trinity Episcopal Church, 7 p.m.

Alateen, 2015 S. 16th, 8 p.m.

Recovery, Inc., Lincoln Center, 8 p.m.

Mid-Town Al-Anon, St. Paul Methodist Church, 8 p.m.

Al-Anon Family Group, Hope Auditorium, 2015 S. 16th, 9:30 a.m.

Duplicate Bridge, 2738 South, 7:30 p.m.

Sweet Adelines, St. Paul UCC, 13th and F, 7:30 p.m.

NU Chess Club, Neb. Union, 2-5 p.m.

Public Ice Skating, Pershing, 1-3; 3:30-5:30; 8-10 p.m.

Legislature, Capitol, 10 a.m., committees, 2 p.m.

County Board, County-City Bldg., 1:30 p.m.

Airport Authority, General Aviation Bldg., Airport, 9:30 a.m.

School Crossing Committee, County-City Bldg., 1:30 p.m.

League of Women Voters, County-City Bldg., 1:30 p.m.

Irrigation Short Course, Neb. Center.

Japanese Ag. Training Program, Neb. Center

Camera Club, Library, 56th and Normal, 7 p.m.

Uni Place Stamp Club, Library, Touzalin and Fremont, 7 p.m.

Audubon Naturalists, Morrill Hall, 14th and U, 7:30 p.m.

LAP Administrative Form, Lincoln Center, 9 a.m.

Multiple Sclerosis Board, Lincoln Center, noon.

Capitol Association for Retarded Children Training Session, Lincoln Center, 7:30 p.m.

Neb. Ag. Progress Conference, Neb. Center, Villager

Photography Exhibit by Don Waugh (Through Feb. 10), Sheldon.

Dorsey Lab Training, Neb. Center.

Initial Sales Training, Neb. Center.

Trunk Servicing and Forecasting, Neb. Center

MUZAK®

IS MORE THAN MUSIC

- PSYCHOLOGICALLY PLANNED — FOR EACH TIME AND PLACE
- JUST FLIP THE SWITCH — NO MACHINES TO ATTEND
- FRESH PROGRAMS EACH DAY — NO REPETITION
- ADVISED BY BOARD OF SCIENTIFIC ADVISORS
- OVER 30 YEARS OF RESEARCH
- PAGING, SOUND & INTERCOM SYSTEMS
- FAST SERVICE
- MUZAK TESTED EQUIPMENT

THOUSANDS OF SATISFIED SUBSCRIBERS

OFFICES • INDUSTRIAL PLANTS

BANKS • HOSPITALS

RETAIL STORES • HOTELS & MOTELS • RESTAURANTS

PROFESSIONAL OFFICES

FOR INFORMATION CALL

432-1692

BUSINESS MUSIC SERVICE

3333 O St.

LINCOLN NEBRASKA

LAP To Join In Meeting For Poor

By H.J. CUMMINS
Star Staff Writer

The Lincoln Action Program Board of Directors voted to send a busload of Lincolnites to a Poor People's Conference which board members learned at their monthly meeting Monday night is scheduled for late February in Kansas City.

Newly re-elected board president Gerald Henderson appointed board member David Levine and LAP staff member Doris Collins to figure out how to raise $380 to send 32 people.

Officials in Region 7 of the National Association of Community Development, which includes Lincoln, arranged the one-day conference "to speak for endangered poverty programs," according to a letter from regional officers.

"For too long Lincoln and Lancaster County has sat back and said 'we don't have the money'," Mrs. Collins said. "I think we should send our people to Kansas City and see what's going on."

Henderson announced receipt of a $5,000 grant from the federal Office of Economic Opportunity which will allow continuation of the local Senior Opportunities Services until May 15, 1974.

In explaining parts of the 1973 year-end budget, LAP Executive Director Lana Balka said the U.S. Department of Labor is currently negotiating with the City of Lincoln to take over control of previous LAP projects.

The out - of - school Neighborhood Youth Corps project will probably be transferred to Lincoln Public Schools, which now manages the in-school NYC youth training program, according to a LAP aid.

Operation Mainstream, a training program for adult unemployed, will also be transferred to another agency.

A report on community action projects showed that CAP directors across the state propose, in reaction to LB584, that present CAP structures be retained with the state entering into purchase of service contracts with the CAP agencies.

The bill, entitled the Nebraska Human Resources Act of 1973, set up state money for poverty programs in the event federal money is cut off. It also se. up regulations for state-wide coordination of programs.

Board Member Leighton Vessel introduced a resolution commending the "vitality and energy" with which Lana Balka has served LAP.

She is leaving after 5½ years here to become the executive director of the Topeka, Kan., Housing Authority.

Board members accepted the following committees for 1974: Economic Improvement (including the old Manpower Committee), Community Development, Human Development, and Strategy and Survival Task Force (including the old Legislative Committee).

Other board members elected of offices were: Marjorie Hardin, vice president; Anita Stone, secretary; Georgia Brown, treasurer; Karen Buller and Gene Retzlaff, executive committee members; and Jerry Starcher, Rudi Mitchell, Jessie Martinez, Georgie Brown, Wanda Lewis, Barbara Paul, Clancy Woolman, Jan Gauger and Leighton Wessel, Equal Opportunity Committee members.

Fuel Allocation Details Released

Kansas City (AP)—State energy office representatives from Iowa, Kansas, Nebraska and Missouri convened in Kansas City Monday to hear details of the new fuel allocation program which were announced in Washington Monday night.

Attending the meeting from Nebraska were William Z. Peters, Nebraska tax commissioner, and Paul Sindt of the U.S. Department of Agriculture.

Richard Challinor, public information spokesman for the Kansas City regional office, said the regional offices will take on greater powers of overseeing equitable distribution of fuels under the new regulations.

The new rules will require jobbers, refiners, suppliers and wholesalers to report their activities to the FEO, Challinor said.

The Kansas City office will have a hot line telephone number for jobbers, wholesalers, refiners and supplies with problems. The number is 816 374-2971. All other persons with problems will call their respective state offices.

Challinor said the rules deal essentially in three areas:

FEO will allocate to each state, depending on population, weather, agricultural activity and other factors, a certain amount of petroleum products each month. Allocated fuels include fuel oil, propane, butane, diesel fuel and gasoline but the rules do not affect the amount of gasoline a private individual can buy for his car.

Persons applying for hardship status will deal with state energy offices as will persons having difficulties obtaining fuels from suppliers. FEO will assume pro rata costs of added personnel in state offices dealing with fuel problems.

Refiners will file a monthly report with regional FEO offices of amounts of petroleum products produced, amounts in storage, amounts in transit and where products are shipped.

Nebraska Won't Cut Aid To Aged, Blind, Disabled

The State Of Nebraska will permit aged, blind and disabled welfare recipients to enjoy the full benefits of the recently enacted increase in federal Supplemental Security Income payment levels, Gov. J. James Exon reported Monday.

States which supplement the federal checks with state checks have an option to reduce the state payments. But Exon indicated the increase will be passed along to "help meet the higher costs of living."

The federal legislation provides for an increase in the Supplemental Security Income payment levels from $130 to $140 per month for an individual, and from $195 to $210 per month for a couple, effective this month. First effects will be noted in February checks.

Effective in July, the levels climb to $146 for an individual, $219 for a couple.

City Mission Sets Budget At $94,955

At the annual meeting of the People's City Mission Monday, the board approved a combined budget for the mission and Family Shelter of $94,955.25.

Elected to the board of directors were: Dick Sievers, president; Robert Hollingsworth, vice president; Alfred Zoller, secretary; Russel Ritzman, treasurer.

Dick Sievers To Head Mission

Also elected for 3-year terms were John Steele, Paul Storz, and Mrs. Genevieve Johnson. Mrs. Johnson was also elected president of the Women's Auxiliary.

The City Mission has served the community of Lincoln for sixty-seven years. Last year, the mission served 21,832 people by providing lodging for 13,124 and preparing 33,393 meals.

The Family Shelter, now in its second year, at 84th and Adams Sts., was involved in 238 cases. This represents a 36% increase over last year.

Blaze Hits Farm Home

Lincoln Star Special

Hallam — A fire of undetermined origin caused "considerable" smoke and water damage Monday night to the farm home of Loren Schwaninger, located southeast of Hallam.

Fire Chief Leroy Geistlinger said the blaze apparently started in an upstairs bedroom while the family was eating supper.

No estimate of damage was immediately available, the fire chief said.

Members of the Hallam Volunteer Fire Department and nearby farmers brought the fire under control.

The Schwaningers were able to remain in the new addition to their home which escaped with only minor damage, Geistlinger said.

Prof. Rudolph Of UNL Elected To Law Institute

Wallace M. Rudolph, professor at the University of Nebraska-Lincoln College of Law, has been elected to the select ranks of the American Law Institute.

The American Law Institute is an organization of approximately 1,500 attorneys, judges and law professors from throughout the nation that reviews and analyzes existing laws and suggests changes or drafts restatements of laws.

Man Charged With Assaulting 19-Year-Old Girl

Leonard Franklin, 33, of 401 W. Garber, Monday was charged in Lancaster County Court with the rape of a 19-year-old girl early Monday morning.

The girl told police she was hitchhiking at 28th and O Sts. when a car occupied by two men and a woman picked her up.

Although she asked to be taken to the University of Nebraska-Lincoln campus, the woman told police, she was driven to a location in the Malone area and while the couple went into a home the man forced her into a nearby vacant house and raped her.

Franklin was arrested early Monday morning at 13th and O, police said. A preliminary hearing was set for Jan. 29 and bond was set at $3,500.

Lounge Hit By Fire

Omaha (AP) — Damage estimated at $50,000 was caused by a fire at Bill Bailey's lounge on Omaha's northwest side, fire officials said Monday.

Deaths And Funerals

Bornemeier — Mathilda
Brown — Gertrude
Clough — Kenneth
Eggers — Henry D.
Eickhoff — Alice G.
Gaddis — Mrs. Jessie
Hageman — Charles R.
Heinrich — Lila
Jones — Paul
Krisl — Julia
Lorenz — Mrs. Elsie M.
Nichelson — Rick
Puhalla — Anna J.
Rector — Samuel A.
Revis — Ethel
Rinnie — Emil C.
Rogers — Agnes
Schmidt — Wilhelmina (Mina)
Seeley — Ferris
Stehl — Dr. Carl H.
Thompson — George
Wilhelm — Neal
Wood — Pearl
Young — Parr

GADDIS — Mrs. Jessie (widow of Clarence R.), 85, died Sunday in Fresno, Calif. Born Nashville, Iowa. Lived in Lincoln most of her life, moving to Fresno in 1960. Member Butler Avenue Congregational Church (now St. Luke's United Methodist), and Methodist church in Fresno. Survivors: son, Lawrence E., Auburn; daughters, Mrs. Edgar N. (Velma) Hester and Mrs. Lawrence (Ethel) Spahn, both of Lincoln, Mrs. Steve (Esther) Davies, Kingsburg, Calif., Mrs. John (Evelyn) Peterson, Burbank, Calif., Mrs. Jack (Helen) Heffernan, Fresno, Calif.; brother, Lawrence Packard, Bakersfield, Calif.; 11 grandchildren; 18 great-grandchildren.

Services: 1:30 p.m. Friday, **Umberger-Sheaff Chapel,** 48th & Vine. Dr. Harold Sandall. Lincoln Memorial Park.

HEINRICH — Lila, 74, Lincoln, died Thursday.

Services: 11 a.m. Wednesday, **Roper & Sons Mortuary** Chapel 4300 O. Lincoln Memorial Park, private interment.

SCHMIDT — Wilhelmina (Mina), 93, 1130 H St., Apt. 405, died Friday. Life long Lincoln resident. Member Christian Science Church. Survivor: sister, Nelda Lincoln.

Services: Graveside, 2 p.m. Wyuka. Reader Ed Meisenholder. **Wadlow's Mortuary,** 1225 L St.

OUT-OF-TOWN

BORNEMEIER — Mathilda, 71, Murdock, died Sunday in Lincoln. Survivors: husband, Alwin; son, Donald, Murdock; daughter, Mrs. Rodney (Sharon) Heim, Lincoln; brothers, Fred Poppe, Chadron, Ralph and Jasper Poppe, both of Eustis; six grandchildren.

Services: 2 p.m. Wednesday, United Methodist, Murdock. The Rev. Carr L. Hume. Callahan Cemetery. **Marcy Mortuary,** Ashland.

BROWN — Gertrude, 86, Crete, died Sunday. Lifelong Crete resident. 72-year member United Church of Christ, First Congregational. Survivors: nieces & nephews.

Services: 1 p.m. Friday, **Kuncl Funeral Home,** Crete. The Rev. Paul Gettinger. Crete Riverside Cemetery. Memorials to Doane College.

CLOUGH — Kenneth, 75, Princeton, died Sunday. Retired farmer. Princeton resident 50 years. Survivors: daughter, Mrs. Dean (Marian) Kreueger, Firth; sisters, Mrs. Merrill (Corrinne) Murray, Humeston, Iowa, Mrs. E. T. (Doris) Swanson, North Platte, Mrs. Virgil (Ruth) Shanks, Sacramento, Calif., Mrs. Clifton (Maxine) Poland, Sprague; brothers, Harold, Lincoln, Donald, Firth, Claude, Princeton; three grandchildren.

Services: 1:30 p.m. Wednesday, **Hodgman - Splain - Roberts Mortuary,** 4040 A. Rev. Francis Schmidt. Burial Cortland. Memorials to Nebraska Children's Home, Omaha.

EGGERS — Henry D., 83, died Saturday in Omaha.

Services: 2 p.m. Tuesday, St. John's Lutheran Church, Yutan. Hollst Lawn Cemetery. **Ericson's -Hult Funeral** home, Wahoo. Memorials to church.

EICKHOFF — Alice G., 69, Falls City, died Saturday. Survivors: husband, Ervin; daughters, Mrs. Mary Ellen Iliff, Grand Island, Mrs. George (Rolene) Weber, Lawrence, Kan., Mrs. Georgia Ann Daniels, St.Petersburg, Fla., Mrs. John (Alice Kay) Sheppard, Nebraska City; sons, Donovan, St. Charles, Ill., Merle, Overland, Mo., Roger, Roswell, Ga., John, Dallas, Tex.; sisters, Mrs. Marian M. Krause, Falls City, Mrs. Delbert (Edna) Falk, Auburn, Mrs. Herman (Helen) Inks, Kalispell, Mont., Mrs. Wayne (Elizabeth) Downey, Geneva, Mrs. C. L. (Evelyn Marie) Rogers, Arlington, Va.; half sisters, Mrs. Mabell Cook, Paul Idaho, Mrs. Zetta Johnson, Falls City; brothers, Elmer and Lanthan Camblin, both Falls City; half brother, Custer (Tutt) Camblin, Boise, Idaho; 30 grandchildren, three great-grandchildren.

Services: 1:30 p.m. Tuesday, Dorr Funeral Home, Falls City. Silver Creek Cemetery, Falls City.

HAGEMAN — Charles R., 86, Ithaca, died Sunday in Wahoo. Retired farmer. Survivors: wife, Emma; son, Ray C., Ithaca; daughters, Mrs. Werner (Clara) Treptow and Mrs. Ray (Fay) Schiefelbein, both of Ithaca; brothers, Albert, Edward and Ewalt Sr., all of Ithaca; sisters, Mrs. Martha Quick and Alma, both of Ithaca; five grandchildren, one great-grandchild.

Services: 2 p.m. Wednesday, United Methodist, Ithaca. The Rev. Ivan D. Richardson. Indian Mound Cemetery, Ithaca. **Ericson's Hult Funeral Home,** Wahoo.

JONES — Paul, 81, died in Omaha Saturday.

Services: 11 a.m. Tuesday, Wood Bros. Chapel, Seward, Seward Cemetary, **Wood Bros. Chapel,** Seward.

LORENZ — Mrs. Elsie M., 85, died in Yutan Friday.

Services — 11 a.m. Tuesday, St. John's Lutheran Church, Yutan, Hollst Lawn Cemetary, Yutan. Memorials to church. **Ericson's-Hult Funeral Home,** Wahoo.

KRISL — Julia, 79, Ohiowa, died Monday. Survivors: husband, Emil Sr.; son, Emil Jr., Geneva; daughters, Mrs. James (Emma) Schropfer, Tobias, Mrs. Melvin (Erma) Thomas and Mrs. Kermit (Alice) Mussman, both of Ohiowa, Mrs. Darrell (Elma) Vavra, Flagstaff, Ariz.; brothers, James Vejraska, Geneva, Joseph Vejraska, Milligan; sisters, Mrs. Anna Laun, Milligan, Mrs. Joe (Emma) Strauss, Ohiowa, Mrs. Frank (Agnes) Koahler, Geneva: eight grandchildren; two great-grandchildren.

Services: 2 p.m. Wednesday, St. John's Lutheran, Ohiowa, The Rev. Edward Johnson. Bohemian National Cemetery, Milligan. **Farmer-Harris Funeral Home,** Geneva.

NICHELSON — Rick, 20, Blair, found dead in Iwakuna, Japan where served with U.S. Marine Corps. Born Lincoln. 1971 graduate Blair High School. Attended Wayne State College. Entered Marines in January, 1973. Survivors: parents, Mr. and Mrs. Walt Nichelson, Blair; brother, Randy; sisters, Claudia, Cathy and Crystal; grandparents, Mr. and Mrs. Claude V. Nichelson, Valparaiso. **Bendorf Funeral Home,** Blair.

PUHALLA — Anna J., 90, Steinauer, died Saturday. Member St. Anthony's Catholic Church, Steinauer. Widow of Louis Wehrbein, died 1913 and Anton Puhalla, died 1949. Lifelong Steinauer resident. Survivors: son, Ervin L. Wehrbein, Hebron; sister, Mrs. **Agnes Gilsdorf, North Platte;** four grandchildren; four great-grandchildren.

Services: 10:30 a.m. Tuesday, St. Anthony's Catholic Church, Steinauer. The Rev. Richard Brombach. St. Anthony's Catholic Cemetery, Steinauer. Montgomery-Schroeder Funeral Home, Hebron.

RECTOR — Samuel A., 87, Weeping Water, died Monday at Louisville, Retired quarry worker. Member Faith Missionary, Weeping Water. Survivors: sons, Ivan and Dwight, both Weeping Water, Lowell, Omaha; daughters, Mrs. John (Leona) Dammer, San Jose, Calif., Mrs. Clayton (Orpha) Severn, Albuquerque, N.M.; nine grandchildren.

Services: 2 p.m. Thursday, Faith Missionary, Weeping Water. Rev. James Ridenower. Burial Oakwood, Weeping Water. **Hobson-Dorr Funeral Home,** Weeping Water.

REVIS — Ethel, 81, Adams, died Monday in Lincoln. Survivors: husband, Earl E.; son, Robert, Spencer, Iowa; daughter, Mrs. Leal Doeschot, Adams,; brother, Blair Mollins, Adams; sisters, Mrs. Bessie Kerns, Miss Maude, Miss Pearl Mollins, Mrs. Lloyd Lefferdink and Mrs. Earl Huetson, all of Adams, Mrs. Ruth Garrison, Lincoln; seven grandchildren, five great-grandchildren.

Services: 1:30 p.m. Wednesday, Adams Baptist Church. Highland Cemetery, Adams. In state, Griffiths - Hovendick Chapel, Adams, after 9 a.m. Tuesday at church 12:30 p.m. Wednesday.

RINNIE — Emil C., 86, Tecumseh, died Saturday. Retired farmer. Survivors: sons, Leo, Steinauer, Allen, Syracuse; brother, Arthur, Beatrice; sister, Emma Schwarz, Arriba, Colo.; seven grandchildren.

Services: 2 p.m. Wednesday, St. John Lutheran Church, Tecumseh. St. Peter's Lutheran Church Cemetery, southwest of Elk Creek.

ROGERS —Agnes (widow of Ralph R.), 94, Bayard, died Saturday. Longtime Bayard resident. Member Royal Neighbors. Survivors: daughters, Mrs. Robert B. (Lucile) Barrett, York, Mrs. Harold (DeLaine) Rigg, Grants Pass, Ore., Mrs. Kenneth (Jeanette) Muench, Ogden, Utah, Mrs. Phillip (Maxine) Warren, Chadron; sister, Mrs. Mina Carolus, Boseman, Mont.; eight grandchildren; four great-grandchildren.

Services: 1 p.m. Wednesday, United Methodist Church, Bayard. Bayard Cemetery.

SEELEY — Ferris, 79, Halsey, died Sunday in Broken Bow. Survivors: wife, Esther; sons, Burdell, Halsey, Donald, Modesto, Calif., Harold, Wesy Linn, Ore.; daughter, Mrs. William (Gwen) Vogt, Unadilla; 15 grandchildren; seven great-grandchildren.

Services: 2 p.m. Wednesday, Govier Bros. Chapel, Broken Bow. The Revs. Russell Malchow and Royce Buchtel. Merna Cemetery, Merna.

STEHL — Dr. Carl H., 65, died Saturday in Midland, Mich. Born Gosper County, Lincoln resident three years. Member Faith Lutheran Church, Lancaster County Medical Assn. Private practice in Scribner, 1936-63; staff physician, Norfolk State Hospital, 1963-70 and Lincoln Regional Center, 1970-71. Survivor: sister, Mrs. Frieda Kahre, Seward.

Services: 1:30 p.m. Wednesday, Faith Lutheran Church, 63rd and Madison. Pastor Edgar P. Schmidt. Wyuka Cemetery. Memorials to Bethesda Home, Watertown, Wis. **Hodgman - Splain - Roberts Mortuary,** 4040 A St. Pallbearers: Leroy Cordes, James Kahre, Herman Peterson, Lee Bingham, Laurence Lade, Harvey Klintworth.

THOMPSON — George, 81, Superior, died Saturday. Survivor: sister, Mrs. Mable Stratton, Superior.

Services: 2 p.m. Tuesday, Megrue-Price Funeral Home, Superior. Evergreen Cemetery, Superior.

WILHELM — Neal, 43, Linton, N.D., died Saturday. Former Lincoln resident. Retired Navy man. Survivors: wife: Yvonne; sons, Donald and Earl, both of Linton; daughter, Sherry, Linton; brother, Eldon, Lincoln; sisters, Norma Comstock, Auburn, Mary Ann Sprouse, Jacksonville, Ark.; grandmother, Mary Schmailzl, Lincoln.

Services: 2 p.m. Tuesday, Linton. Burial Linton.

WOOD — Pearl (widow of Raymond), 61, Oakhurst, Calif., died Monday. Born Lincoln, resident 23 years. Attended University of Nebraska. Survivors: brother, Lloyd Shank W. Des Moines; sisters, Mrs. Eldon (Fain) Howe, North Platte, Mrs. Sherd (Ruth) Foster, Lincoln; nieces and nephews.

YOUNG — Parr, 80, Nehawka, died Sunday. Retired cattle feeder. Member Euclid Lodge 97, York Rite in Plattsmouth, OES in Weeping Water, United Presbyterian Church in Murray. Survivors: wife, Daisy; daughters, Mrs. Towner (Mildred) Livingston, Nehawka, Mrs. Henry (Marian Nelson, Ionia, Mich., Mrs. Lyle (Mina Jean) Choat, Naperville, Ill.; nine grandchildren; 17 great-grandchildren.

Services: 10 a.m. Wednesday, United Presbyterian Church, Murray. The Rev. Harold Taylor. Mount Pleasant Cemetery, Nehawka. **Hobson Dorr Funeral Home,** Weeping Water. Memorials to friends' choice. Family at funeral home 3-5 p.m., 7-9 p.m. Tuesday.

In The Record Book

MARRIAGE LICENSES
Applications Filed

Franklin, William Miles, 5020 Sherwood	20
Brabb, Kim Suzanne, 1717 So. 28th	18
Woodward, Larry Merril, Cozad	30
Malcom, Helen JoAnn, 1648 No. 28th	38
Zita, Pierre, 3800 So. 48th	27
Morse, Carol Marie, 5215 Meredith	23
Moser, Robert Bruce, 2808 Potter	18
Misley, Teri Lee, Bennet	16

BIRTHS
Lincoln General Hospital
Daughter

Beason — Mr. and Mrs. Raymond (Linda Mount), Waverly, Jan. 13.

Bryan Memorial Hospital
Son

Schroeder — Mr. and Mrs. Gerald (Bonnie Schade), 4107 N.W. 49th, Jan. 13.

St. Elizabeth Community Health Center
Sons

Ehlers — Mr. and Mrs. Willard (Gladys Yant), 5545 Calvert, Jan. 14.

Lueck — Mr. and Mrs. Charles (Florence Olson), 366 Blueflame Road, Jan. 13.

Daughters

Dunkle — Mr. and Mrs. Wayne (Donna Pedersen), 1440 N. 61st, Jan. 13.

Maybee — Mr. and Mrs. Terry (Debra Kovar), 124 W. G, Jan. 13.

Sporhase — Mr. and Mrs. Jerry (Velene Stall), Eagle, Jan. 13.

DIVORCES
Dissolution Petitions

Parker, Sandra Kay, petitioner, and Garold E., married Feb. 29, 1964, in Douglas, wife asks custody of one child, child support, alimony.

Dissolution Decrees Granted

Harrington, Anna I. and Samuel C., wife awarded custody of three children, $135 per month child support.

Crounse, Lloyd and Hannora, married in 1973 in Lincoln, wife's previous name of Hoppmann restored.

MUNICIPAL COURT

Note: Each defendant pleaded guilty unless otherwise stated. Civil and state cases heard by Judge Neal Dusenberry; trials heard by Judge Thomas McManus; city arraignments heard by Judge Donald Grant. Cases reported on final disposition only and only if fine is $25 or more, jail sentence is imposed or probation is granted.

City Cases

Eriksen, Karen A., of 5431 Limestone Rd., leaving the scene of an accident, fined $30.

Cardwell, Thomas E., of 7272 Gaslight Lane, auto signal, fined $35.

McNabb, Janet R., of 1905 G, failure to yield to motor vehicle, fined $25.

Berry, Richard P., of 5901 Van Dorn speeding (47-25), fined $30.

Oelschlager, Arlene R., of Rt. 1, failure to yield to motor vehicle, fined $30.

Rider, Raymond F., of 1901 Prospect, auto signal, fined $35.

Allen, Kimberlee A., of 649 So. 18th, auto signal, fined $30.

COUNTY COURT

Note: All cases heard by either Judge Jeffre Chevront or Judge Ralph Slocum.

Misdemeanors

(Cases reported on final disposition only and only if fine is $25 or more, jail sentence is imposed or probation is granted. Maximum misdemeanor penalty is $500 fine and/or six months in jail or less.)

Anderson, Edward Charles, alias Andy Anderson, 50, of 860 No. 23rd, obtaining money by false pretenses, pleaded guilty, fined $50.

Coleman, Richard, of 4332 G, visiting place where a controlled substance is being used, pleaded innocent Nov. 8, changed plea to guilty, fined $100.

Felonies

(Maximum penalty of imprisonment in the Nebraska Penal Complex.)

Scott, Delbert Dale, 37, no address given, charged with failing to pay for the support of three children between July 1, 1972 and June 14, 1973, preliminary hearing set Jan. 21, $1,000 bond.

Gless, Louis A., 54, of Adams, charged with third offense driving with more than .10% alcohol in blood Jan. 13, preliminary hearing set Jan. 29, $1,000 bond.

Mason, Franklin Lee, alias Sonny Mason, 20, of 1609 P, charged with larceny from person Dec. 22 and with burglarizing a property at 2268 Y Jan. 4, preliminary hearing set Jan. 25, $2,000 bond.

Goeschel, Michael, 24, of 7701 Cherrywood, charged with delivering the controlled substance, marijuana, July 24, and with delivering the controlled substance marijuana, July 28, preliminary hearing set Jan. 24, $2,000 bond.

Matthews, Roger L., no age or address given, charged with possession of a $5,000 forged check, Dec. 10, preliminary hearing set Jan. 29, $2,500 bond.

Ward, Genell Ladean, 18, no address given, charged with issuing a $151.11 insufficient-fund check Sept. 13, preliminary hearing set Feb. 19, $500 bond.

Franklin, Leonard Lee, alias Leonard Leo Snake, of 401 W Garber, charged with a Jan. 14 rape incident, preliminary hearing set Jan. 29, $3,500 bond.

REAL ESTATE TRANSFERS

(Sale price taken from face of deed or calculated from documentary stamp tax; transactions of $10,000 or more reported.)

Austin Realty Co. to **Parrott,** Delbert R. & w, pt L 12 & 13, B 67, Bethany Heights, $28,000.

Partridge, John V. B. & w to **Dunning,** Roger W. & w, L 2, B 6, Lincolnshire Estates, $66,000.

Parker, James L. & w to **Shipps,** Wayne R. & w, L 23, Wagon Train Heights, $24,000.

Scheele, Roy M. et al to **Wilcox,** Charles E. & w, pt L 8 & L 7, Rathbone's Replat, $12,500.

BANKRUPTCIES
Petitions Filed In U.S. District Court

Jackson, Raymond L., 6344 Logan, factory and production worker, liabilities, $5,280.33, assets, $800. **Jackson,** Elizabeth C., 6344 Logan, housewife, liabilities, $5,280.33, assets, $750. **Engelhart,** Chris Charles, 1301 W. Commodore, laborer, liabilities, $7,400.43, assets, $3,465.39.

FIRE CALLS

8:47 a.m., 501 So. 7th, broken water-pipe, no damage.
12:09 p.m., 1223 Saunders, pump out basement, no damage.
12:32 p.m., 605 So. 14th , car fire.
12:33 p.m., Army Guard ramp, defuel helicopter.
12:43 p.m., Lincoln Regional Center, false alarm.
12:45 p.m., 4301 Walker, resuscitator.
1:07 p.m., 7240 Adams, electrical panel, considerable damage.
3:35 p.m., 1727 Jefferson, resuscitator.
4:11 p.m., 1335 L, electrical panel, no damage.
4:44 p.m., 5117 Judson, electrical short circuit, considerable damage.
4:51 p.m., 235 B, resuscitator.

Television Programs

Programs are as listed by the stations.

3 NBC—Omaha KMTV. Also carried C5 Lincoln CATV;
6 CBS—Omaha WOW.
7 ABC—Omaha KETV. Also carried C4 Lincoln CATV;
10 CBS—Lincoln KOLN. Also carried C11 Lincoln CATV;
12 ETV—Lincoln KUON. Also carried C13 Lincoln CATV;
C9 Lincoln CATV Local Origin

C plus number is Lincoln cable channel.

●● Special Good Viewing

(R) Repeat; (B) Black, no color

Morning Programs

Programs not seen daily are coded (M) for Monday, (T) for Tuesday, etc.

7:00 3C5 NBC Today Show
6 CBS Morning News
10C11 Morning Show
12C13 ETV Educational
(M-Th) Mr. Rogers
(F) Grand Generation
9M New Zoo Revue
10K Good Neighbor Hour
7:30 7 (M) Christophers
(F) For Women
12C13 ETV Educational
(M) Learning Principles
(T) Grand Generation
(W) Readiness
(F) Patient Teaching
C4 Cartoons
9M Bugs Bunny—Cartoon
141 New Zoo Revue
7:45 7 (M) Farm Topics
8:00 610C11 CBS Kangaroo
7 (W) Farm Topics
(Th) Area Issues
(F) Camera: Mid America
12C13 ETV Educational
(M) Western Civilization
'Newton: Mind of Future'
(T) Heritage: Total War
(W) Job Cue
(Th) Decisive Moment
(F) Three Times a Day
C4 Garner Ted Armstrong
9M Flintstones—Cartoon
8:15 7 (M) City Executive
(W) Area Education
8:30 7 (W) UNO Report
12C13 ETV Educational
(M) Freshwater Sharks
(T) Black Music Now
(W) America's Moral Crisis
(Th) The Gifted Child
(F) Organiz. of Amer. Sts.
C4 Barbara Walters
ABC Cartoons
9M Rocky His Friends
8:40 7 News
Also 5S
9:00 3C5 NBC Dinah's Place
6 Concentration—Game
7 Brady Bunch—Family
10C11 Romper Room
12C13 ETV Educational
(M) South America
(T) American History I
(W) Heritage: Homesteads
(Th) Dreamalot
(F) Why
C4 Morning Movies
(M) 'The Hard Way'
(T) 'Double Identity'
(W) 'Wyoming Kid'
(Th) 'Janie'
(F) 'Shining Victory'
CBS Joker's Wild—Game
2M Sesame Street—Child.
5M Death Valley Days
6S Movies
9M Jeannie—Comedy
9:15 12C13 ETV (Th) You Are
9:30 3C5 NBC Jeopardy—Game
6 CBS Pyramid—Game
7 Movies:
(M) 'Too Late Blues'
(T) 'Virgin Island'
(W) 'Do you know this Voice'
(Th) 'Strange Bedfellows'
(F) 'Unguarded Moment'
10C11 Woman's World
12C13 ETV Educational
(M) Just Wondering
(T) Guten Tag—German
(W) People: Technology
(Th) Touch a Rainbow
9M Petticoat Junction
9:45 12C13 ETV Educational
(M) Just Inquisitive
(T) Just Curious
(W) All About You
(Th,F) Literature
10:00 3C5 NBC Wizard of Odds
12C13 ETV Electric Co.
2M Crawford—Women
9M Mothers-in-Law—Com.
10K Joyce Livingston
10:30 3C5 NBC Hollywood Sqs.
610C11 CBS Love of Life
12C13 ETV Educational
(M) Breakthru
(T) Quest for Best
(W) Geography: Indians
(Th) Tell Me Some More
(F) Images and Things
C9 Speed Racer
10:50 12C13 ETV Educational
(M) Primary Art: Touch
(T) Science
(W) Matter of Fact
(Th) Americans All
Eli Whitney
(F) Places in the News
11:00 3C5 NBC Jackpot—Game
610C11 CBS Young, Rest.
7C4 ABC Password
C9 Robin Hood
11:10 12C13 ETV Educational
(M,W,Th) Literature
(T) Kaleidoscopic Kapers
(F) Dollar Data
11:30 3C5 NBC Baffle—Game
610C11 CBS Search
7C4 ABC Split Second
12C13 ETV Educational
(M) Soil: What is it?
(T) Soil: Chemistry, Fert
(W) Soil: Erosion, Pest.
(Th) Soil: Intensive Use
(F) Methodology
C9 Johnny Socks

Afternoon Programs

Programs not seen daily are coded (M) for Monday, (T) for Tuesday, etc.

12:00 Most Stations: News
12C13 ETV Sesame Street
ABC All My Children—Ser.
4M Somerset—Serial
12:30 3 Conversations
610C11 CBS World Turns
7C4 ABC Let's Make Deal
C5 NBC Three on a Match
1:00 3C5 NBC Days of Lives
610C11 CBS Guiding Lite
7C4 ABC Newlyweds
12C13 ETV Educational
(M) Just Wondering
(T) Man Builds, Destroys
(W) People: Technology
(Th) Touch a Rainbow
(F) Ripples
1:15 12C13 ETV Educational
(M) Just Inquisitive
(W) All About You
(Th,F) Literature
1:30 3C5 NBC The Doctors
610C11 CBS Edge of Nite
7C4 ABC Girl in my Life
12C13 ETV Educational
(M) Primary Art: Touch
(T) Guten Tag—German
(W) Heritage: Homesteads
(Th) Dreamalot
(F) Why
C9 (M) City Council
1:45 12C13 ETV Educational
(M) Appreciating Literature
(T) Just Curious
(Th) You Are . . .
(F) Let's All Sing
2:00 3C5 NBC Another World
610C11 CBS Price's Right
7C4 ABC Gen. Hospital
(M) Quest for Best
(T) Kaleidoscopic Kapers
(W) Literature
(Th) Tell Me Some More
(F) Dollar Data
2:20 12C13 ETV Educational
(M) Living Things
(T) Inherit the Earth
(W) Matter of Fact
(Th) Evolution of English
(F) Places in the News
2:30 3C5 NBC How to Survive a Marriage—Drama
610C11 CBS Match Game
7C4 ABC One Life to Live
C9 (M-F) Movies:
(M) 'Three Outlaws'
(T) 'From here to Eternity'
(W) 'Ft. Petticoat Guns'
(Th) 'Howards of Virginia'
(F) 'Mating of Millie'
2:40 12C13 ETV Educational
(M) Breakthru
(T) Science
(W) Geography: SW Indians
(Th) Americans All
'Eli Whitney'
(F) Images and Things
3:00 3C5 NBC Somerset—Ser.
610C11 CBS Secret Storm
7C4 ABC Love Amer. Style
12C13 ETV Educational
(M) South America
(T) American History II
(W) Developmental Reading
(Th) American Literature
(F) Nutrition
4M Batman—Adventure
5M Eddie's Father—Family
9M Green Acres—Comedy
3:30 3 Flintstone's—Cartoons
Also 8K
6 Bold Ones—Drama
7 Movies:
(M) 'Thunder in the Sun'
(T) '-30-'
(W) Flying Nun—Comedy
(Th) 'Flaming Feather'
(F) 'Oper. Double Cross'
10C11 Cartoon Corral
12C13 ETV Educational
Heifetz Master Class:
(M,W) Erick Friedman
(T) Elizabeth Matesky
(W) Joe Cue
(F) Varoujon Kodjian
C4 ABC All My Children
C5 Wagon Train—West.
41 Mike Douglas—Talk
4M Bewitched—Comedy
5M Movies
6S World Turns—Drama
9M Merv Griffin—Talk
10K Gambit—Game
13K Jeannie—Comedy
141 Kartoon Town
4:00 3 Get Smart—Comedy
Also 10K
●● 7C4 ABC (W) Afterschool 'Psssst! . . . Hammerman's After You!'—Drama
Imaginative boy learns to cope with violence as a part of life; Christian Juttner (60m)
10C11 Mike Douglas
Dyan Cannon (90m)
12C13 ETV Mr. Rogers
C4 Gilligan's Island—Comedy
2M Secret Storm—Serial
4M Mission: Impossible
5S Daniel Boone—Western
6S Captain 11 Show
8K Jeannie—Comedy
13K Star Trek—Advent.
141 Flintstones—Cartoon
4:30 3 Hogan's Heroes—Com.
6 Mod Squad—Drama
12C13 ETV Electric Co.
C4 Brady Bunch—Family
C9 Robin Hood
2M Joker's Wild—Game
41 Bonanza—Western
6S Beverly Hillbillies
8K Big Valley—Western
141 Gilligan's Island—Com.
5:00 3 Lucy—Comedy
7 News
12C13 ETV Sesame Street
C4 Green Acres—Comedy
C5 Pixanne
C9 Jimmy Socko
6S That Girl—Comedy
5:30 Most Stations: News
C9 Speed Racer

Tuesday Evening

6:00 Most Stations: News
7 Bonanza—Western
12C13 ETV Book Beat
4M,5S To Tell the Truth
6:30 3 Truth or Consequences
Also 13K
6 That Girl—Comedy
10C11 Hee Haw—Comedy
Also 10K
●● 12C13 ETV Outdoor Nebr.
Quail study; wildlife management; commercial fishing on Missouri River; water quality enforcement
C4,41 To Tell the Truth
C5 Mayberry—Comedy
C9 Ozzie, Harriet—Comedy
2M Dragnet—Crime Drama
4M,6S Hollywgod Squares
5M Police Surgeon
5S Fun at Races
8K Wild World of Animals
9M Bowling for Dollars
141 Jeannie—Comedy
7:00 3C5 NBC Adam-12
Reed becomes robbers hostage (new day, time period)
6 CBS Maude—Com. Satire
Should man's wallet be off limits to his wife?
●● 7 ABC Happy Days
Premiere of nostalgic comedy recreates the '50s and early '60s: Howard has date with a girl with a reputation; Tom Bosley, Ron Howard, Anson Williams, Donnie Most (30m)
12C13 ETV Dance
Murray Louis Dancers in 2 choreographed works (60m)
C4 Treasure Hunt
C9 Basketball Replay
Pius X vs. Lexington
7:30 3C5 NBC Banacek—Dra.
Unique Greek chalice disappears from Boston Museum (new day, time period)
610C11 CBS Hawaii 5-0
Young man is eyewitness to murder, becomes assassins next target
7C4 ABC Movie—Western
'Mrs. Sundance'
Widow of the Sundance Kid hears he didn't die with Butch Cassidy, but is waiting for her at old hide-out; Elizabeth Montgomery, Robert Foxworth, L.Q. Jones (90m)
8:00 12C13 ETV Boston Pops
Ilana Vered, renowned Israeli pianist performs (60m) (R)
8:30 610C11 CBS Basketball
NBA All-Star game
9:00 3C5 NBC Police Story
Police sergeant marked for death after killing syndicate member at robbery scene; Vic Morrow (Part 1—60m)
7C4 ABC Marcus Welby
Boy and father have hereditary blood disease
12C13 ETV Dateline Nebr.
9:30 12C13 ETV Ivanhoe
Rebecca held captive at Templestowe, Isaac pleads for her (30m)
10:00 Most Stations: News
12C13 ETV Yoga—Exercise
C9 Nebraskaland
10:30 3C5 NBC Tonight Show
Buddy Rich, Rufus Youngblood (White House SS agent)
7C4 ABC Movie—Mystery
'The Suicide Club'
Gambler bored with winning, meets girl who tells him of club sure to satisfy his desire for adventure (R)
12C13 ETV Legislature
C9 Movie—Comedy
'The Howards of Virginia'
9M Perry Mason—Drama
11:00 610C11 CBS News
12C13 ETV Firing Line
11:30 610C11 CBS Movie—West.
'The Last Rebel'
Rebel, partner rescue black man from lynching; Joe Namath
12:00 3 Naked City—Drama
41,4M,8K NBC Tomorrow
12:30 C9 Ozzie, Harriet—Comedy
1:30 6 Merv Griffin—Talk

Local Radio

KECK (1530)—Lincoln
KFOR (1240)—Lincoln
KLIN (1400)—Lincoln
KLMS (1480)—Lincoln
KFAB (1110)—Omaha
WOW (590)—Omaha
FM RADIO
KFMQ (101)—Lincoln
KHAT (106.3)—Lincoln
KLIN (107.3)—Lincoln
KRNU (90.3)—Lincoln
KUCV (91.3)—Lincoln
KHKS (102.7)—Lincoln
KFAB (99.9)—Omaha
KFMX (92.3)—Omaha
KGBI (100.7)—Omaha
KOOO (104.5)—Omaha
KOWH (94.1)—Omaha

EAT ANYTHING WITH DENTURES

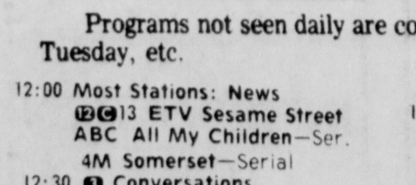

Do your loose dentures slip or cause sore gums? BRIMM'S PLASTI-LINER relines dentures snugly without powder, paste or pads. Gives tight, comfortable fit for months. YOU CAN EAT ANYTHING. Simply lay soft strip of PLASTI-LINER on denture. Bite and it molds perfectly. Easy to use, harmless to dentures and gums. Money-back guarantee from mfg. At all drug counters.

59 New Bills Pour Into Hopper

By The Associated Press

In a preview to a deluge expected Tuesday, Nebraska lawmakers poured 59 new bills into the Legislature's hopper Monday. Subjects ranged from taxes to teachers, bingo to bonds for Israel, recycling to retirement.

Tuesday, the 10th legislative day, becomes the deadline day for bill introduction by individual senators. Two years ago, at a session also limited to 60 days, the deadline day saw 143 bills introduced.

Sen. David Stahmer of Omaha introduced a bill to require the State Board of Education to make certain there is no segregation in schools.

Income Tax

Use of the income tax to finance increased state aid to schools was proposed by Sen. Jerome Warner of Waverly, who earlier sponsored a bill calling for state funding of half of local school operating costs.

The revenue bill calls for a separate 5% individual income tax, and a 1% corporate and franchise tax, starting next Jan. 1 with revenue earmarked for school aid.

Contracts of teachers could not be terminated without just cause under a bill delivered by Sen. Wally Barnett of Lincoln.

Sen. Frank Lewis of Bellevue, a former teacher, sponsored a bill making all school districts subject to the Nebraska Teachers' Professional Negotiations Act. Present law exempts the smaller school districts, Class 1 and 2.

Employ Clerk

Lewis also proposed that the State Court of Industrial Relations, which is handling many teacher negotiations cases, be authorized to employ a clerk and move out of the State Capitol Building.

The issue of sales tax exemption on food purchases, once strongly supported by Gov. J. James Exon was revived. Sen. Richard Fellman of Omaha introduced a bill submitting to voters in November a constitutional amendment prohibiting sales taxes on food items.

Fellman also introduced a bill permitting financial institutions in Nebraska to invest in bonds of the state of Israel.

Another constitutional amendment proposal, delivered by Sen. Duke Snyder of Omaha, would permit a property tax break in the form of a reduced assessed value on property which has been rehabilitated.

A new obscenity law, prohibiting sale or display of obscene and pornographic materials to minors, was proposed by Sen. Glenn Goodrich of Omaha.

One License Plate

Motor vehicles would show only one license plate, instead of two, under a bill sponsored by Sen. Blair Richendifer of Walthill. And Sen. James Dickinson of Millard proposed that passenger cars be re-registered on the anniversary of the original registration, doing away with mass re-registration in the forepart of each calendar year.

Bicycles would need reflective material on pedals and tires under a bill from Sen. Harold T. Moylan of Omaha. And long highway rigs would need to display warning signs under a bill from Sen. Cal Carsten of Avoca.

Bills to regulate modeling schools and medical laboratory personnel were received, and enlargement of the Equal Opportunity Commission was proposed.

Sen. Loran Schmit of Bellwood asked a one-cent tax on alcoholic liquor or soft drink containers, with revenue going into a basic and applied science research fund. Schmit's Agriculture Committee has been looking into means of encouraging recycling.

Schmit also defended a bill increasing the welfare payment to a family with one dependent child from $124 to $175 per month. For each added dependent child, the monthly payment would be increased from $34 to $35.

Increases in the cost of living were recognized in a pair of new bills. One would permit adjustment in retirement benefits for University of Nebraska employes, and the other would provide a cost-of-living adjustment in the state salary plan.

First Busing Opposition Step Taken

By DON WALTON
Star Staff Writer

The Legislature Monday took the initial step toward going on record as opposed to forced busing for school integration purposes.

A resolution, LR19, sponsored by Sen. Terry Carpenter of Scottsbluff, urging Congress to prohibit forced busing through a U.S. constitutional amendment, gained first round floor endorsement on a 27-15 count.

Earlier, Sen. Ernest Chambers of Omaha attempted to kill the proposal, but his effort was rebuffed on a 15-27 vote.

Guarantee Urged

The resolution proposes a constitutional guarantee that no student can be compelled to attend any particular school for racial or religious reasons, and would prohibit required busing for such purposes.

Carpenter said he opposes forced busing for any purpose.

If there are school desegregation problems in Omaha, he said, they should be solved by the Omaha School Board. And legislative approval of Chambers' school board district election bill could help resolve that issue, Carpenter suggested.

Chambers said the proposal is "a racist resolution . . . a George Wallace resolution . . . hiding behind the smoke screen of busing."

Most rural children in Nebraska ride buses to school and 40% of the students in the U.S. are bused, Chambers said.

It is not the bus ride but "what is at the end of the bus ride" which concerns people, he said.

'All Right For Whites'

"If buses are ridden by white children to benefit white children, it's all right."

The issue is one of educational opportunity, Chambers said. And busing can help provide black children with better educational quality in non-neighborhood schools and help improve their own neighborhood schools, he said.

Busing can help "stop us from losing another entire generation of black children to illiteracy," he contended.

Now they are trapped in "an educational system designed to teach me ignorance" by an establishment which "wants to put on my mind what they used to put on my body," Chambers declared.

Busing is one way to undo segregation in the schools of Nebraska, particularly in Omaha, he said, thus obeying a U.S. Supreme Court order now 20 years old.

'Equal Education'

Sen. Dave Stahmer of Omaha said busing may be required to "see that all children achieve an equal education."

But, he said, "people don't give a damn if children are crippled educationally . . . Go up to Omaha and see what's going on."

A ban on required busing would only "assure the permanent inequality of the school system," Sen. Steve Fowler of Lincoln said.

Busing "places a terrible burden on the children," Sen. Fred Carstens of Beatrice insisted. "There must be a better way."

'100 Other Ways'

Sen. Richard Proud of Omaha said forced busing would be "defeated soundly" by popular vote. "There are a hundred other ways to solve the problem of integration."

All six Lancaster County senators voted to kill the resolution. Nine of Douglas County's 13 senators voted against the Chambers motion.

Sens. Herb Duis of Gothenburg and Loran Schmit of Bellwood, both recorded as not voting on the Chambers motion, voted against the Carpenter motion to advance the resolution to second stage floor consideration.

Here is the vote on the motion to kill:

For: Anderson, Barnett, F. Carstens, Cavanaugh, Chambers, DeCamp, Epke, Fellman, Fowler, Keyes, Luedtke, Marsh, Simpson, Stahmer, Warner.

Against: Burback, Carpenter, C. Carsten, Clark, Dickinson, Goodrich, Hasebroock, Johnson, Kennedy, Kime, Kremer, F. Lewis, Mahoney, Maresh, Marvel, Moylan, Murphy, Nore, Proud, Rasmussen, Savage, Skarda, Snyder, Stromer, Syas, Waldron, Wiltse.

Absent or Not Voting: Duis, Kelly, R. Lewis, Richendifer, Schmit, Stull, Whitney.

State Bus Subsidy For Elderly Urged

Subsidized transportation for senior citizens is a comparatively inexpensive way of keeping many of the 190,000 Nebraskans over 65 active and satisfied, the Legislature's Public Health and Welfare Committee was told Monday.

"The worst thing that can happen to these people is to be left at home alone," Mrs. Ruth Blankenship, speaking for 5,000 Omaha-area senior citizens, said.

The testimony came at a hearing on LB660, Sen. Herb Duis' bill to provide state funds to help finance reduced fare and door-to-door bus service for senior citizens.

According to Joe Gaida, deputy director of the State Commission on Aging, state funds are needed to replace federal support which has been withdrawn.

"Let's not forget these people are the ones who built this state into what it is today," Mrs. Blankenship said.

"They've been waiting for their holiday in the sun all these years, only to find that now they can't afford it."

Mrs. Blankenship, a commission member, said subsidized transportation for the elderly provided 800,000 rides during 1973 in the Omaha area and hopefully will provide 1.5 million rides in 1974.

Gaida told the committee that transportation is the senior citizen's No. 1 problem. A total of 24 projects providing either reduced fares or door-to-door service were funded during 1973 by the commission.

To keep those going in fiscal 1975, he said it will require $410,000 in state money and $367,000 in local support. Fiscal 1976 would require another $410,000 in state and $497,000 in local funds.

Sen. John Cavanaugh of Omaha said he favored continuing state support for the transportation of the elderly beyond fiscal 1975, since he said county mill levies will surely not be able to adequately fund the programs.

The committee heard and held without action both LB660 and LB637, which would set up a state physical fitness advisory commission within the State Health Department.

Legislative Calendar

By The Associated Press
Jan. 14, 1974
9th Legislative Day

Convened at 10 a.m.

Received new bills, LB793 through LB851.

Advanced from select file LB's 590, 591, 594, 595, and 596.

Advanced Resolution 19 from general file.

Received notice governor has signed LB435.

Adjourned at 12:14 p.m. to 9 a.m. Tuesday.

Committee Actions:

Miscellaneous Subjects — Advanced LB613.

Banking — Heard and held LB633; heard and advanced LB's 610, 680 and 695.

Public Health — Heard and held LB660 and LB637.

Judiciary—Heard and held LB's 223, 620, 664, 666 and 685.

Scheduling Said Key To Better Irrigation

More than 250 farmers, farm managers and representatives of irrigation companies registered for a two-day conference on irrigation farming at the Nebraska Center for Continuing Education Monday.

Dr. Paul Fischbach, NU irrigationist, said the conference covered every aspect of farming with irrigation.

"The most important thing directly related to irrigation is the new systems we are developing for scheduling irrigation according to soil type. We allow for the use of rainfall by leaving some space for the rain. We don't put on as much water as we used to but we do it more often," he explained.

Dr. Dick Weese, NU fertilizer specialist, told the group that it was more efficient to use a split application of fertilizer than to put it all on at planting time. "Side dressing with fertilizer and then putting the rest on in the irrigation water is probably the best system," he said.

Fischbach described a system of using plants to remove nitrates from ground water as a way of getting by with less fertilizer in some areas of the state.

"In areas where there is a high level of nitrates in the soil and a high water table it is cheaper to use between three and four acre feet of water by starting early and irrigating every week with high nitrate water and adding 50 pounds of nitrogen than to apply the usual 200 pounds of nitrogen and say 12 inches of water," he said.

"This does take more energy at the farm but it probably uses less energy than would be required to make the extra fertilizer and we think it will save the farmer some money as well as make up for the fertilizer shortage," he said.

Irrigation systems can be used to get rid of waste runoff from feedlots and other livestock operations but it is probably easier to put it on with a gated pipe than with a sprinkler system, said Fischbach.

Experiments show higher yields have been obtained with the gated pipes than with the sprinkler. "Possibly there is some kind of interference with the plant if the manure is sprinkled on the leaves. There is still the problem of salts to be dealt with from the livestock waste material that we have to know more about," Fischbach said.

The conference will end Tuesday afternoon after discussions on methods of using less energy, less fertilizer and less water in irrigation farming are completed.

No One Injured In Bus Accident

Falls City (AP) — Five children escaped injury Monday when a school bus overturned on an icy curve northeast of the city.

The accident occurred at about 7:20 a.m.

The bus driver said it was still dark when the bus slid and failed to negotiate the curve.

The bus turned over on its side.

District Judge Kuns Retiring

District Judge John H. Kuns of Kimball has resigned effective Feb. 1, Gov. J. James Exon reported Monday.

Kuns serves District 19, including Banner, Kimball, Cheyenne and Deuel Counties.

Exon expressed thanks to the judge for many years of service to the judicial system and wished him well in his retirement.

Nominations to fill the vacancy will be made by a judicial nominating commission headed by Supreme Court Judge Leslie Boslaugh. Exon will appoint the new judge.

Solons To Take Inspection Trip To Des Moines

Members of the Nebraska Legislature and other state officials will make a bus trip to Des Moines Wednesday to visit that city's community-based corrections programs.

The Legislature will be in recess Wednesday to accommodate the absences.

The trip was arranged for the Legislature's Appropriations Committee, but will be made also by members of the Judiciary Committee, other interested senators and representatives of the Nebraska Corrections Department, State Crime Commission and Department of Administrative Services.

A two-hour general briefing is planned to start at 10 a.m. in Des Moines, followed by a noon meeting with Iowa officials and legislators. The Nebraskans will tour community facilities in the afternoon.

Moylan To Run For Re-Election

State Sen. Harold Moylan of Omaha Monday filed with the secretary of state's office as a candidate for re-election to the Unicameral.

Moylan, who represents the Sixth District, was first elected to the Legislature in 1964. He currently serves on the banking and public works committees.

Bill Would Okay Bingo On Sunday

Sen. William R. Skarda Jr. proposed Monday to legalize bingo playing in Nebraska on Sundays.

In a bill introduced in the Legislature, the Omaha lawmaker also proposed to permit larger charges and larger payoffs.

Present law sets a 32-cent limit per player charge per game. Skarda's LB818 increases this limit to $2.

The measure also increased from $750 to $3,000 the maximum payoff, and boosts from $1,500 to $6,000 the maximum gross receipts at any one daily session.

"A lot of people and several organizations have been telling me they would like to be able to play on Sunday," Skarda said. "We do everything else on Sunday. I don't see anything wrong with it."

The larger games should make bingo more attractive, he said. Some sponsors "have barely existed," he reported.

Legislative Bills Introduced

By The Associated Press

Bills introduced in the Legislature Monday:

LB793 (Whitney)—Provides for compulsory testimony or production of evidence on motion of defense attorney.

LB794 (Whitney)—Authorizes game commission to use eminent domain to acquire land for Rock Creek State Fish hatchery.

LB795 (Richendifer) — Revises standards for motorcycle helmets.

LB796 (Richendifer)—Extends to villages a certain taxing authority for airport purposes.

LB797 (Richendifer)—Provides that motor vehicles shall be issued only one license plate, instead of two.

LB798 (Stahmer) — Requires state Board of Education to make sure there is no segregation in schools.

LB799 (Stahmer) — Establishes a Nebraska Bicentennial Agricultural Research Commission.

LB800 (Snyder) —Submits to voters a constitutional amendment permitting Legislature to reduce assessed value of property which has been rehabiliteted.

LB801 (Keyes)—Class for annual amending of state classification and pay plan to reflect changes in consumer price index.

LB802 (Keyes)—Adopts for Nebraska a Futures Commission Merchants Act.

LB803 (Carpenter)—Adopts for Nebraska a Bank Holding Company Act.

LB804 (Clark) — Increases fees payable to Oil and Gas Conservation Commission.

LB805 (Public Works Committee)—Requires roads department to maintain maps of highway corridors, and requires building permits in corridors.

LB806 (C. Carsten)—Requires warning signs on long vehicles.

LB807 (Kelly)—Amends Workmen's Compensation law to provide compensation for loss of members.

LB808 (Kelly)—Amends Workmen's compensation law to create a vocational rehabilitation fund.

LB809 (Savage) — Amends Workmen's Compensation law to exempt Omaha from a self-insurer payment.

LB810 (Stahmer) — Extends from age 19 to age 21 those physically handicapped children covered by law related to special education, and revises related law.

LB811 (Chambers) — Repeals law denying certain office-holding rights to aliens.

LB812 (Chambers) — Provides for state regulation of modeling schools.

LB813 (Simpson) — Combines eastern Nebraska technical community college area with Omaha area.

LB814 (Simpson) — Redefines the acts for which a lawman shall be defended by the governmental subdivision employing him.

LB815 (Goodrich) — Prohibits sales, distribution or display of certain osbscene materials to minors.

LB816 (Marsh) — Provides for the licensing and regulation of medical laboratory personnel.

LB817 (Murphy) — Increases the size and alters the composition of the Equal Opportunity Commission.

LB818 (Skarda) — Permits bingo playing on Sunday and raises maximum play cost per game from 32 cents to $2, with payoffs also increased.

LB819 (F. Lewis) — Permits Court of Industrial Relations to move out of the statehouse and employ a court clerk.

LB820 (Duis) — Exempts occasional sales of $200 or less from sales taxes.

LB821 (Dickinson) — Provides for registration of passenger cars on anniversary of initial registration.

LB822 (Hasebroock) — Requires that water rates charged by irrigation districts be high enough to assure profitable operation.

LB823 (F. Lewis) — Provides for sheriff's office merit system in counties of 60,000 or more.

LB824 (Fowler) — Permits cities, villages and counties to accept and expend revenue sharing funds.

LB825 (Fowler) — Authorizes Lincoln to levy taxes to support Community Development Agency.

LB826 (Burbach) — Adopts a uniform standard code for mobile homes and recreational vehicles.

LB827 (Moylan) — Requires reflective material on bicycle pedals and tires.

LB828 (Judiciary Committee) — Provides conditions for pretrial release of bailable defendants.

LB829 (Judiciary) — Provides uniform procedures for issuance of citations in lieu of arrest.

LB830 (Warner) — Makes local government the recognized agencies to regulate land use for flood control in their zoning jurisdictions.

LB831 (Warner) — Levies a separate state income tax of five per cent on individuals, one per cent on corporations, to support public schools.

LB832 (F. Carstens) — Permits assignment of retired judges to hold court to relieve congested dockets.

LB833 (Stromer) — Permits election of alternate directors for electric cooperative corporations.

LB834 (Schmit) — Increases maximum ADC payment to mother and one child from $124 to $175 per month, and increases maximum to each additional child from $34 to $35 per month.

LB835 (Schmit) — Levies a tax of one cent on each alcoholic liquor or soft drink container, with revenue going into a basic and applied science research fund.

LB836 (Schmit) — Provides for monthly publication of expense statements of natural resources districts, and provides for audits.

LB837 (Schmit) — Requires health and accident insurors to develop a loss ration guaranteeing 85 per cent return of premiums in benefits.

LB838 (Goodrich) — Provides educational scholarship for children of paid firemen killed in line of duty.

LB839 (Goodrich) — Provides $25,000 death benefit to beneficiary of paid fireman killed in line of duty.

LB840 (Johnson) — Adds dentists to those medical practitioners assured payment under health policies.

LB841 (Simpson) — Increases retirement benefits of University of Nebraska employes to reflect higher cost of living.

LB842 (Simpson) — Provides salary withholding procedures for employes of state educational institutions.

LB843 (F. Lewis) — Makes all school districts subject to the Nebraska Teachers' Professional Negotiations Act, and revises related law.

LB844 (Fellman) — Provides for publication of financial statements by insurers.

LB845 (Fellman) — Authorizes financial institutions to invest funds in bonds of state of Israel.

LB846 (Fellman) Submits to voters in November a constitutional amendment prohibiting a sales tax on food.

LB847 (Fellman) — Establishes a pupil transportation safety program.

LB848 (Snyder) — Provides for exchange of shares of domestic insurance companies.

LB849 (Barnett) — Requires just cause for termination of a teacher's contract.

LB850 (De Camp) — Amends traffic point system to apply six points for driving with ten-hundredths of one per cent of alcohol in body fluids.

LB851 (De Camp) — Permits an increase in maximum interest rates when debtor agrees.

Correction:

Hearings Slated For Committees

The following is the correct schedule for Legislative committee hearings for Thursday. The Sunday Journal-Star erroneously reported some of them would be on Tuesday.

Thursday

Agriculture & Environment

LB599 — permit metropolitan water districts to establish priorities for use of gas.

LB674 — require power districts to supply economically reasonable service.

LB675 — repeal section of initiative and referendum law applicable to city ordinances.

LB694 — permit Douglas County weed control authorities to use general publication in lieu of individual notices.

Constitutional Revision & Recreation

LB598 — constitutional amendment changing legislature's convening date.

LB699 — restrict hunting and trapping along freeways only, rather than roads generally.

Government, Military Veterans' Affairs.

LB621 — change requirements for recognition of disabled veterans organization.

LB622 — create nominating commission to aid in selection of state fire marshal.

LB625—increase mileage allowance to sheriffs for transporting patients and prisoners.

LB689 — exempt cities from fee payment to acquire title to abandoned motor vehicles.

LB704 — direct State Historical Society to plan historical heritage center.

Miscellaneous Subjects

LB603 — decrease salary of lieutenant governor.

LB638 — amend public meetings law to permit news media coverage of executive sessions.

LB682 — require statute of limitations to run on actions related to construction deficiencies.

Public Works

LB653 — delete a public notice provision related to eminent domain.

LB654 — clarify municipal law with respect to resolutions.

LB655 — eliminate Omaha from law related to public notice of special assessments.

101 Cemeteries/Lots

2 lots in Lutheran section, Lincoln Memorial, 464-2797. 21

110 Funeral Directors

METCALF FUNERAL HOME
27th & Que 432-5591 16

HODGMAN-SPLAIN & ROBERTS MORTUARY
488-0934 4040 A 16

UMBERGER-SHEAFF 24

ROPER & SONS Mortuaries
2 CONVENIENT LOCATIONS
4300 East "O" 432-1225
6037 Havelock 466-2831 8

Wadlow's MORTUARY
1225 L 432-6535 11

126 Business Opportunities

NEB. SCHOOL OF REAL ESTATE CLASSES NOW FORMING
435-8454 435-8896 eves. 18

Beautiful Supper Club on 5.5 acres, close to city, open Sundays. Land, building, equipment, inventory goes. Assume contract. Offers considered. Write Jounral Star Box 824. 7

For sale — Small pickup cover manufacturing business. Owner will stay with company. Equipment & inventory, $16,000. 402-443-2479. 23

DISTRIBUTORSHIPS
Now Available to Handle
WORLD FAMOUS BARDAHL
+
Affiliated Auto Products
This service type business can be operated full or part time with no experience necessary.
Profit potential is unlimited, a conservative estimate of $95,000 for each day worked.
A $3,495 investment puts you in your own business now.
WRITE TODAY (include phone No.)
DEPT. "B"
P.O. Box 229
MEDIA, PENNSYLVANIA 15

HOT FOOD VENDING MACHINES
Machines dispense soup & other canned, hot foods. Not located but priced to sell. Call 477-4840 after 6pm weekdays, anytime weekends. 15

Small town cafe near Lincoln, going business. Journal-Star Box 840. 15

Cafe for sale wth class C Liquor license. Going business and good opportunity for right party. Write 800 Wabash, Lot 137, Hastings, Nebraska; or Call 402-463-6106 for information 15

FIRST TIME OFFERED
DOWNTOWN Lounge & Package
Building & Lot Available, 488-1642
40 & A OWNERS SALES 489-6060 18c

☆

Wanting to sell local body shop, doing $100,000 annually, Will sell reasonable. Reply to Journal Star Box 843. 18

EXCLUSIVE DEALERSHIP
Own your own permanent and highly profitable business. Total investment only $1295, completely secured. Factory direct exclusive representation of proven instrument in high demand by virtually every business. Absolute ground flotr opportunity. Write or call immediately for more details.
K.T. INC.
15904-10 STRATHERN ST.
Van Nuys, Calif. 91406
or call collect immediately to: (213) 346-9516. 13

Maternity and Children's Wear Shop doing around $75,000 yearly. Missouri City of 125,000. Terms. Kashfinder Wichita, Ks. 13

5 WAYS
to earn an outstanding income . . . Supply money to businesses and individuals . . . Use our money sources and receive 50% of the profits for yourself, plus, you receive 50% of the profits from 4 other phases of our business . . . No previous financial experience required . . . 90-day trial option . . . For qualifying information call Mr. Huddleston with WOOTEN & ASSOCIATES at 913/562-5253 or write Box 286, Marysville, Kansas 66508. 15

BOWLING ALLEY
6 lane alley with restaurant in small town 35 min. from Lincoln. A good investment that pays off fast.
BEAUTY SALON
Going business, 4 operator units in excellent northeast location. This is a good volume salon.
GUIDELINE
475-5961 or 432-7272 15

PET PARADISE
Located 4139 "O" Street — buy the business, equipment, inventory for $4,000. Lease available.
BILL GRICE 464-6333
United Brokers 4825 Huntington 15c

135 Instruction

Experienced pianist has opening for new students. 432-8076. 20

Private or small group piano or voice instructions for age 5 to adult. Qualified teacher with 15 years experience. 432-9642. Marian Eschliman. 22

142 Lost & Found

Lost — Danny, large pale yellow cat, tag =1495, vicinity of 15th & F, 435-7159. 15

Lost — Leather flowered purse at Gateway. Reward for contents. 789-3375. 17

Lost — 2 year old female English Setter, answers to name "Vicki" 28th & Cable. Reward. 475-6181. 17

Lost — Billfold, at Mowbray Buick, Important papers, M. J. Gerstenberger, Call collect 112-532-3395. 15

Lost — One ladies engagement watch, gold Gruen, vicinity of Baskin-Robbins. If found contact Cheryl Hay, 488-2331, Union College, Rees Hall, Room 366. Reward. 15

148 Personals

We repair Timex, Accutron, Seiko, all other watches. Jewels, 1319½ O St. 16

Will loan up to $5,000 if you qualify. Call Dave, 432-5332. 23

Klein-Self-employed. Repairing, selling jewelry watches. 6009 Vine, 466-1337. 27

Class on wills, trusts & estate begins Jan. 17. Call 475-7666. 15

Greenware sale — Jan 2 through Feb 2, Joyce's Ceramics, 141 West F, 435-7673. 2

Authorized representative, Electrolux vacuum, sales-service. Roth. 1510 So. 12th. 477-1927. 30

McField's Tailors — Specialize in weaving. A-1 alterations, remodeling. 244 No. 10th 432-5441. 7

Bills pressing? Let us help. Lincoln Financial Advisory. 477-6002, 488-2681. 10

Guaranteed Food membership contract for sale, make offer, 467-3179 22

Not all news is bad news. For good news dial 435-3533. 19c

Garage for Winter storage for small car, will not move all winter, 488-0092. 15

154 Swap & Trade

Swap your duplicated wedding gifts or any items for other items of like value that you need. Midwest Trading Post, 600 Birchwood, Lincoln, 488-4291. 11

210 Income Tax

Mr. & Mrs. Warren E. Staats, 464-2078, 2328 No. 67. 30

At 872 Elmwood — Tax Service. Reasonable. Experienced. Ida Bergin. 435-3893. 31

ABC Income Tax, Bousquet-Alverson, 2703 Randolph, 432-4929. Free parking. 3

Fast, reasonable service. Every state tax form on hand. Next door to County Agent. 5606 So. 48. Call 479-9629 or 488-8482 or just drop by. Parking at door. 3

A. L. HAGELBERGER
Experienced all forms.
432-8026 2725 So. 16th 31

Hermans Income Tax Service, 126 So. 11th. 475-9062, 477-6331. 18

☆

Darrel Welch wishes to announce some good news to his tax customers. We have been very lucky to attain the services of 2 top accountants to help everyone in receiving a better and faster service. We are again offering services in your home or our office. Dropoff returns are also welcome. Hope to see all of you again this year.
UNITED TAX SERVICE
466-0740 441 Skyway Rd. 466-0823 22

220 Dressmaking

All kinds sewing for family and home. Excellent work, 466-6216. 7

Sewing and alterations for women and children. Also buttonholes. 432-8393. 31

THE SEWING ROOM, 1525 No. Cotner, 467-3332. Alterations, and dress making, Mon. through Fri. 9 to 4. 18

Dressmaking & tailoring women & girls. Also sewing lessons. East campus, 464-7364. 21

230 Snow Removal

Snow removal — 475-0895. 30

Peterson's Snow Removal, specializing in residential drives, southeast Lincoln. 488-5404. 18

Bronco Snow Blading, Reasonable. Call any hour, 488-3827. 31

Snow removal, parking lots, driveways. 466-0721. 3

We will do snow removal. Buresh Contractors. 435-3395, 783-3431, 783-3432. 18

466-3913
SNOW BLOWING 19

BIG RED SNOW REMOVAL
Driveways & Commercial lots
477-3367 Bill 488-1414 8

Snow removal, 467-3352. 31

240 Building & Contracting

Electrical construction & service. Dependable, licensed men to handle every need promptly. We rely on satisfied customers. Call day or night, 466-6346, Ed Peeks Electric. 20

Carpentry — Remodeling — Garages — Concrete — Roofing — Additions — Repairs. References. 475-0098, 464-4676. 28

Carpentry · Remodeling · Garages · Concrete · Roofing · Additions · Repairs. References. 475-0098, 464-4676. 31

Chilen Enterprises. Lincoln's Dream Builders. Contracting, remodeling, painting. Insured. 477-3135. 2

DRYWALL WORK WANTED
Rocking, taping, finishing. No job too small. Estimates. 432-2374, 780-5374. 6

PLAN NOW
FOR YOUR REMODELING NEEDS
CARL HONNENS & SONS
BUILDERS
466 0104 17

☆

Ron Williams Builder Inc.
Williams of McKee & Williams
Custom built cabinets, insured, 20 years experience. 467-3100. 7

BASEMENT REPAIR, POINT UP, WEATHERPROOF, REENFORCE OLD WALLS. GUARANTEE. 475-9145. 18

Drywall tape & texture work done, any size job, competitive rates, free estimates. 432-8065 after 5pm. 10

Drywall, textured ceilings & patchwork, free estimates, 489-2870. 18

245 Cement Work

K & M Construction, commercial & residential, basement repair, sidewalks, patios & driveways. Parking lots. 464-5673. 9

250 Home Services & Repairs

☆

ACTION when you call 489-5653 for outside sheet metal work. SPECIALITIES — Butter, spouts, flashing & chimney caps. Experienced. 13

Custom welding, quality railing, ornamental iron work. Call 477-2540. 17

☆

CHAIN LINK FENCE
FREE ESTIMATES, 435-8315
AMERICAN FENCE CO. 20

HOME MAINTENANCE REPAIR
All types, foundation repair, patios, cement work, drain tile, leaky basements. 15 year's experience. 475-9379. 19

Carpentry — Remodeling — Garages — Concrete — Roofing — Additions — Repairs. References. 475-0098, 464-4676. 21

Professional carpet, tile, linoleum & formica installation. Work guaranteed, day or night. 477-2565 or 477-5493. 25

Roofing — Siding — Steel — Vinyl — Asbestos — Repairs. 20 years experience, free estimates, 466-2296. 6

Wanted — Concrete work & remodeling. D. E. Bickford Const., 435-4708, 432-3006. 26

Light carpenter work. 466-4864. 27

Complete carpentry service. Home repair, remodeling, additions, basements. Large or small jobs. Free estimates. 432-2411. 7

Interior — Exterior remodeling, experienced carpenter, free estimates, 467-3279. 28

Patch plastering, texturing, sheetrock hanging, finishing & remodeling. Hudson 477-6339, 466-1572. 15

ELECTRICIAN
Residential or commercial, licensed & insured, reasonable. 464-4498 4

Cabinets, formica, vinyl, ceramic tile, carpetnry. No Sunday calls, 464-6493. 5

WET BASEMENT?
We will fix your leaks or you owe us not one cent. Call Day or Nite 483-2219.
D-E-N CONTRACTING CO., INC. 6

Student vets seek painting & handyman work. Reasonable rates. 435-4636. 7

New — old carpet installed, professional carpet mechanic. Reasonable prices. 489-4527. 7

All types carpentry, paneling, remodeling. Free estimates, 432-3613. 9

State Securities loans money on HOME IMPROVEMENTS
1330 N 477-4444 11c

Expert remodeling, experienced, references. 475-0219, 475-8058 11

255 Plumbing/Heating/Air-Conditioning

Jerry's Sewer & Drain Cleaning 24 hour service. 464-0526 9

260 Interior Decorating

GUARANTEED VINYL HANGING. Painting, staining & finishing. Free estimates. 432-5226 29

Call Gene Reeves, 423-2920 — The "Best price" on painting & wallpapering. 29

Painting, papering, texturing, plastering, wall repair. Estimates. Hudson 477-6339, 466-1572. 15

Painting, staining, varnishing, inside or out. 434-0372. 4

Painting. Papering. Free estimates. Reliable. Charles Harris. 435-0954. 7

Paper hanging (vinyl or regular) & painting. Available evenings. 475-5527 after 6pm. 17

265 Painting

Spray painting, interior-exterior. Free estimates. 434-1394, 477-1756. 15

Experienced interior painters, reasonable rates, free estimates, 464-3239 or 475-0165. 8

Paperhanging, painting, interior & exterior. Experienced. References. Yosts 466-2672, 464-1667 19

Always cheaper, painting, papering, steaming, texturing. Napue Bros. 489-3549. 20

Call Shore — Painting, interior & exterior. Residential & Commercial. References. 477-8226 9

280 Trucking & Hauling

Light, heavy hauling and moving, $6 a load. 435-7365, 475-2402. 27

Able to haul anytime. Basement, garages, clean. Free estimates. 435-6110. 3

We haul anything, quick dependable service, reasonable rates, 464-6532, 464-5672. 5

285 Tree Service

Bryan Tree Service. 475-8156. 19

Dangerous unsightly trees trimmed, remoded. Fully insured. Call Morris 488-1018. 28

Winter Special on all tree removal, trimming & stump removal. 489-2667. 3

Ability to prove fully insured, Gillispie's complete tree service. 466-0970. 9

301 Antiques

Collectors corner, Pla-Mor Ballroom. 4 miles west on O St. 435-4920. 16

Antiques — Buy-Sell. Large selection. Village Store, 2406 J, 432-8422, 466-2703. 28

Country Flea Market, Jan. 17-18. Antique & collectors items. Pla-Mor, 4 miles west on O. Refreshments available. Dealers call 435-4920. 2

RAGGEDY ANN'S ANTIQUES
1527 No. Cotner Blvd
Daily 10:30-4:30, Closed Fri. 4

OLD WORLD ANTIQUES
3903 So. 48
Monday thru Thursday 1-5. Sundays 10-5, closed Friday & Saturday. 7

THE COUNTRY STORE
2156 So 7th (1 blk So of South St)
Antiques, Primitives, Gifts
January sale now in progress
Hours Daily 10-5 Sundays 1-5 18

Beautiful 6' high solid Oak dresser, 466-0943. 20

Pump organ (electrofied) ornate back, $150. Mission Oak furniture. 435-0983. 21

THE SPOT FLEA MARKET
11th & CORNHUSKER HIGHWAY
EVERY SAT. SUN. 10am to 6pm 22

303 Building Material

Used wood doors, steel windows & misc. items. 3700 Adams, 466-1921. 8

Used building material, bought and sold, Crawford Lumber, call 435-3338. 29

308 Clothing

Wedding dress, ivory, size 8, 475-2835. 19

315 Food

Pheasants — Partridge — Quail — Quail eggs — 464-4763. 28

318 Fuel & Firewood

Absolutly the best firewood, stack your own for 10% discount, free delivery, BankAmericard or Master Charge, 489-6349. 15

☆

Stoker coal for sale. Call 435-5492. 28

Custom cut firewood, $30 for ¾ ton stacked, load. Mixed woods. 435-3015. 7

Good quality firewood. Mixed hardwoods.quick service delivered & stacked. $30 pickup load. 799-3635. 11

Excellent mixed hardwoods for sale, fast & free delivery, Call after 5pm, 795-3357. 15

Well seasoned, mixed hard & soft, delivered. Eves., 488-8434, 780-5776, (Local). 4

Oak fireplace wood for sale. 489-0747 after 5pm. 7

Good firewood mixed, no Saturday calls, 489-2667. 7

Seasoned fireplace wood, hard & soft mixed. Call 488-1018. 8

WoodChuck
Firewood and kindling
Call eves. only 792-2247 20

Excellent firewood, mixed hardwoods. Promp, free delivery. 466-4767, 464-1156. 22

Brrrrr!! Seasoned, guaranteed to burn, hardwood. Frank's Tree Service, 488-1201. 13

325 Sewing & Fabrics

RECONDITIONED
Sewing Machine
Clearance
Portables from $9.95. Consoles from $29.95. Zig-zags from $39.95. Large selection, all guaranteed.
SINGER CO.
1112 O St. 15

CLEARANCE
Sewing Machines, used portables $15. Eldredge or Anchor zig zag $24.95 for a Wards, Free Westinghouse. Modern Age or an Eldredge console $49.95. For a Wards zig zag portable like new or consoles in New Home, Domestic, Free Westinghouse or Necchi zig zag knee hole desk with chair, Wards rotary. All overhauled & guaranteed. Full trade in on a new machine anytime. Repairs for most makes. Bring hin the head. Your dealer since 1892.
GOURLAY BROS.
915 "O" St. 432-1636 20c

1973 Zig-zag Deluxe
Assume small balance of $43 or weekly payments of $3.05.
Play & Sew of Lincoln
467-4338 1517 No. Cotner 17c

☆

CHRISTMAS LAY-A-WAY
'74 SINGER
6 PAYMENTS — $6.10
Used 3 months, but in excellent condition. Buttonholes, blind hems, zigzags, monograms & more. $36.60 cash or terms. Will take trade. For information call 432-1275. 18c

NEW HOME
Zig-zag sewing machine, late model, equipped to stretch stitch & etc. $29.95. Free home trial. 432-7342, eves 488-6100, Reliable. 15c

☆

ZIG ZAG
1974 Christmas layaway, Deluxe sewing machine that will make button holes & even darn & mend. Assume last 2 payments of $16. Call 435-5180. 15

☆

SINGER ZIG ZAG
Demonstrator model with slant needle & drop-in bobbin. $35 or terms. 435-5180. 15

328 Home Furnishings

Ace TV 2429 "O" 432-8000
RENT A TV
V & W COLOR & FURNITURE 16c

Save at Wanek's
LARGEST SELECTION OF
Name Brand Furniture, Carpets
Appliances, Color TV-Stereo
Nights til 9, Sunday til 6 25c

RENT GREAT FURNITURE
interiors diversified
132 So. 13th 432-8551 25c

CARPET
FHA approved shag on thick foam, various colors, bring samples to home. Free estimates. Starts at $3.95 per yard. 489-5053. 26

CASH
Cash paid for furniture, tools, antiques. One piece or houseful. 477-2196, 467-1315. 27

New Lindsay Imperial water conditioner, in service only 4 months, forced to move, must sell, will sacrifice. Phone 432-3150 Full guarantee. 15

Cornhusker Hiway Auction
2545 Cornhusker Hiway
Sale every Sun. afternoon, 2PM. We buy, sell, or trade. No sale to small to sell. Call 466-1844, ask for Bill. 4

Year old, Kenmore Washer & dryer, stackable. 475-1793, 477-2117. 15

We manufacture heating stoves. Will take 12" diameter, 36" length wood logs. Dealers wanted, 475-9433. 18

Norge compact washer, 2 years, good condition, $45, 489-7855. 18

Moving, must sell. Dinette $35; washer, dryer $50; office desk $55; old school library $20; rec. room furniture. kiln, $195. 464-1894. 18

SALVAGE FURNITURE
Now at Freight Sales Company warehouse. 35 sets of living room furniture with no damage, 6 only matching couches & chairs. Very latest styling & choice of colors. Choice of fabrics. These sets all carry factory warranty. Will sell fast at $85. Choice. On display at Freight Sales Company, 226 So. 9th, Lincoln, Nebr. Open 11am-8pm. daily.
(Open Sun. 12-5pm) 18c

Action Auction
BUY & CONSIGN all types furniture, tools, dishes, misc. COME TO OUR AUCTION WED. NIGHT AT 6PM.
ROCA, NEB. 435-7384 28c

☆

Deluxe zig-zag
6 payments of $7.10 or $40 cash. Will take trade. 1517 No. Cotner. Play & Sew. 16c

New furniture for sale at discount price. Falls Mobile Homes. 851 West "O" St. 475-7645. 16c

☆

CHRISTMAS LAYAWAY
1974 SINGER
$36.25
OR EASY TERMS
This machine does everything. For more information call Credit Dept., 477-8226. We finance anyone. Students welcome. 17

Frigidaire washer & dryer, both good condition. $75 or best offer. 781-5621. 15

☆

Carpet installer has commercial & shag carpeting left over from contract job. For information call Tom 488-9014 4pm-8pm. 20

Appliances used large refrigerator freezer on bottom $145. 5 ft. upright Delmonico freezer $85—30" electric Cornonado stove $85. Apt. size gas Florence $39.95—38" older Magic Chef gas $35.00. Automatic washers Speed Queen & Maytags. Dryers gas & electric in Speed Queens. Wringer types in Speed Queens, Desters & Maytags. Drain tubs singles & doubles.
GOURLAY BROS.
915 "O" St. 432-1636 20c

30" white Hotpoint electric range, $30 466-6792. 15

☆

BARGAINS AT LIMING'S
2350 O 432-3151 10c

9x12 oval braided rug. Small Devan. 488-4688. 21

GE-TAPPAN-WESTINGHOUSE
Range Clearance. Priced as low as $138, terms available.
GOODYEAR SERVICE STORE
1918 "O" 432-6521 15

2 month old double mattress, box springs & frame. Kitchen dinette set, 432-2032 22

Color portable TV, 432-6665 Mon. 9-5pm. 22

General Electric 40" electric range — $50, air conditioner — $75, 489-4969. 22

THE SPOT FLEA MARKET
11th & CORNHUSKER HIGHWAY
EVERY SAT. SUN 10AM TO 6PM 22

USED
Good Refrigerators taken in trade. Gas & Electric Dryers. Automatic & Wringer Washers. 1-30" Gas Stove.
NO PHONE CALLS PLEASE
See Us for New SPEED QUEEN washers & dryers. GIBSON REFRIG. — stoves — dishwashers — freezers. EUREKA vacuums.
ALLIED REFRIG. & APPLIANCES
6116 Havelock 466-3392 22

JAN
FURNITURE SALE
NEW FURNITURE
AT DISCOUNT PRICES
WAREHOUSE SALE
Tues. Jan. 15. Wed. Jan. 16
Terms & Payments Available
Discount Warehouse 1630 O 15c

336 Machinery & Tools

Ryan automatic sod roller. Must sell. 432-3696. 16

SHARPEN ALL TOOLS. 466-4420. 19

340 Miscellaneous For Sale

Ace TV 2429 "O" 432-8000
RENT A TV
B & W COLOR & FURNITURE 16c

Bring your window shade rollers To Floorcrafters — 135 So. 9th Washable refills — only 98c ea. 19c

Diamonds. Wholesale prices. Weights, qualities, certified. Buy-Sell-Trade. 466-1337. 27

30 banquet tables, 6'x30". Call June, Sheraton Inn, 475-9541. 15

FHA approved shag carpeting on heavy foam pad. Will bring samples to your home. 489-5053. 15

PORTABLE OIL
KEROSINE
FORCED AIR
HEATER
150,000 BTU space heater. Ideal for contractors to use to warm up heavy equipment, heat building under construction. Unit operates on No. 1 fuel oil or kerosine. Theromstat control with positive safety control. Stainless steel combustion chamber, heated air is circulated by fan operated ¼ hp. motor. Regular sale $250, Special $219.50.
SURPLUS CENTER
1000 WEST "O" 15c

New International dual stage snowthrowers with one-year, 100% guarantee, 5hp-$325, 8hp-$425. Hamilton International, Inc., 8605 Cornhusker, 464-6381. 31c

Ping Pong table tops 5 x 9⅝ inch partical board, unfinished. $14.95. Cash & Carry.
John L Hoppe Lumber Co.
75th & Cornhusker Hiway 3c

Mechanics, garages, filling stations, get the best, 1973 Start-All to jump cars. Like new. $900 value for $600. 489-2604. 20

SNOW THROWER
ATTACHMENT
Big 34" wide Auger snow thrower. Fits most General Liesure products tractor riding mower. Regular $229.95, Special $159.95
SURPLUS CENTER
1000 WEST "O" 15c

25% DISCOUNT
ON LONG-BELL PREFINISHED WOOD KITCHEN CABINETS, VANITIES, AND CURV-FLO COUNTER TOPS.
WATSON-BRICKSON
LUMBER COMPANY
432-3304 660 N St. 18

We manufacture heating stoves. Will take 12" diameter, 36" length wood logs. Dealers wanted, 475-9433. 18

Moving — Signature electric stove, Whirlpool refrigerator, metal wardrobe, kitchen table, stereo, misc. 466-9636 after 5pm. 18

Moving Soon — Must sell, sewing machine, typewriter & other things. 489-0945. 22

New, modern, Steelcraft, 2 door file cabinet, $25. 435-2071. 19

NEWS!!
10 STEREO SETS
Must Go Immediately
1974 models in elegant walnut cabinetry. Last minute styling with built-in 8-track tape deck. Professional turntable, 4-speaker system. AM-FM radio, full factory warranty. Some have minor scratches or chips. Hurry for best selection. Just $98 or terms. Your choice. May be seen at Freight Sales between the hours 11am-8pm. daily. 226 So. 9th, Lincoln, Nebr. 432-6974.
(Open Sun. 12-5pm) 19c

Complete selection of John Deere lawn & garden equipment, snowblowers, roto-tillers, etc.
John Deere TWA 13 ft. 3 in. disk harrow, excellent.
New John Deere corn planters in stock.
New John Deere grain drills in stock.
LANCASTER IMPLEMENT, INC.
East Highway 6 786-2645 18

☆

KIRBY
Indoor-outdoor & shag carpet adjustments, $23.70 or terms, will take trade. Other used cleaners from $10.
PLAY & SEW OF LINCOLN
467-4338 1517 No. Cotner

Arien's 8 hp, 32 in. dual stage snow blower, electric start, chains, used only once. 489-2604. 20

Bumper pool table, excellent condition, $50. 488-3303. 20

Coffee brewers, paper filters and other coffee supplies and repairs.
Host Of Nebraska Inc.
2631 Randolph 432-0220 9

60 sq. yds. rose/beige carpet & pad, $2-yd. 488-9134. 21

Toro electric snow pup, excellent condition, $75. Bookcases. 435-0076. 22

Antique One Horse Sleigh, beautiful condition, other antiques. 4900 No. 14. 15

Stove, refrigerator, washer, dryer, dining room set, bar, ski boat, 483-1496. 22

NU-TOP
A decorative textured plastic covering to beautifi table tops, shelves, cabinets, & bars. Several colors available. 30 inches wide, only 99¢ a lineal foot.
PAULEY LUMBER CO.
945 So 27 435-3215 16c

☆

NOTICE OF SALE
ON IMPOUNDED
VEHICLES
Automobiles impounded by Police Dept. will be sold at public auction January 19, 1974 at 1:00PM at City Garage parking lot on Que St. between 9th & 10th. Joseph T. Carroll by Paul Wiar 19

6x7 waterbed & liner, $20. Console stereo & black & white Tv, $50. 489-2093 evenings. 22

Electric range — $35. Frost free refrigerator — $150. Sewing machine — $100. Antique curved glass china. 786-5245. 22

THE SPOT FLEA MARKET
11th & CORNHUSKER HIGHWAY
EVERY SAT, SUN. 10AM TO 6PM 22

☆

KIRBY—KIRBY
Late model sweeper with all adjustments, assume last 2 payments of $15.81. Call 435-5180. 15

Large coal & wood heating stove, $25. 488-0776 15

One Bell & Howell 8mm movie camera (zoom) light bar, projector & screen. One model 99 DL Savage rifle, 308 Winchester cartridge. 477-9195. 22

Will buy cameras, lenses, enlargers & dark room equipment. 435-5268. 15

Window and Door Repair
All make, All Aluminum Window Co., 1101 No. 30, 30th & Y, 432-1118. 5

345 Musical Instruments

JANUARY
CLEARANCE
FANTASTIC SALE PRICES ON PIANOS & ORGANS.
Sale ends Jan. 15, 1974.
AUMAN
MUSIC CENTER
PIEDMONT SHOPPING CENTER
489-0111 15c

Electric Rickenbacker, 6-string, hollow-body guitar. 432-2443. 13

Hammond organ, C model, good condition. 1202 So. 21 anytime. 15

Alpec A7-500 Voice Of The Theater speakers. $500 pair. 475-7296. 18

After Christmas Guitar sale. Low Low Low prices. 432-6487. Jim. 15

Painos — 5 used uprights, one used parlor grand, 2 used spinets. Henry F. Miller & Wurlitzer. 2 used console Janssen & Kimball. Rentals no time limit, no obligation to buy. New spinets & consoles in Henry F. Miller, Kohler & Campbell, Story & Clark, & Hobart M. Cable. Over 40 to choose from in many styles & finishes.
GOURLAY BROS.
915 "O" St. 432-1636 20c

Parents — Rent a Spinet piano for lessons, $3 per week. Hospe's Downtown & Gateway. 10c

Factory rebuilt 9 ft. Ebony Concert Grand. Contact MATOUSEK PIANO SHOP St. Paul, Ne. Ph. 754-4928 or 754-5595 (We buy-sell-trade & rebuild pianos) 19

Upright piano, Schmoller Mueller. Good condition. 435-1283. 15

PIANOS
From the economy priced lifetime Everetts to the finest Steinway the standard piano to the world.
RENTALS — $2.50 per week

ORGANS
HAMMOND — featuring both electric & electronic and priced from
$399.95
FREE LESSONS & MUSIC
DIETZE
MUSIC HOUSE
1208 O St. Lincoln 432-6644 11c

SALE SALE SALE
Emiphone electric guitar, new, $159.50
Electric guitar, used, $35.00
Conrad Telecaster guitar $166.00
Ventura Les Paul guitar, $189.00
Jordon Lead amp 200 watts, $360
Guild bass amp 30 watts $289
THOMSEN MUSIC CO.
2641 No. 48th
464-8375 16c

Martin D-12-28, excellent condition, Call after 5, 475-2309 22

Guitar classes now being formed. Learn to play the guitar. Call for more information. Sound City Music, 9th & N, 432-7305. 22c

Time to trade in your old drum set? Stop in and see the new Slingerland & Rogers drum sets. Sound City Music, 9th & N, 432-7305. 22c

dietze
for a super deal on super equipment
fender-acoustic
gibson-marshall
heil-ovation
yamaha-martin
1208 "O" 432-6644 17c

355 Pets & Supplies

Board your pet where veterinarian is constantly supervising. 464-1382. 15

Accomplished Poodle Trimming, styling, trained professionals. Boarding dogs. 488-4796. 19

BIRDIE'S POODLE GROOMING
4642 GREENWOOD 464-4267 19

AKC beautiful Irish Setter puppies, 209 D St. 435-7185. 6

AKC Black Lab female, 3 years, 464-4763. 28

Gloria's Poodle Parlor
3921 North 14th 432-7708 2

Obedience & confirmation classes. Registration Jan. 16, 7pm National Guard Armory, 10th & Military. Cornhusker Kennel Club, Inc., 467-1026, 464-0372. 15

AAA PET GROOMING
Pet Paradise, Lincoln's oldest established pet shop & grooming parlor. Expert grooming. Parakeets. Siamese cats, Puli Poodles.
4139 O St.
486-3411 15

7 week old AKC male Dashchund, black & tan, 466-1671. 16

Black Lab, male, 8 mos. old. 435-3482. 15

Free to good home, kittens, litter trained. 781-5535. 15

AKC Great Dane puppies, Fawn & Brindle. 489-3401. 7

Fridly people loving Schnauzer mix puppies, 6 weeks, $8. Eves. 489-2861. 18

29 & 20 gal. aquariums on stand complete with fish, 435-6837. 18

2 AKC registered Afgans, male & female, make offer, 432-3466 or 475-5911 - Tim. 18

AKC Afghan 7 mo. male, 483-1685. 16

Cute part Persian kittens. $10. 477-9723. 19

Female 10 week Poodle Pomeranian puppy, 464-2523 evenings & weekends. 20

☆

160 gal., all glass aquarium, $125, 477-8220. 20

AKC Golden Retriever pups, 10 weeks, $25 each. Robert Johnston, 798-7440, Cortland. 20

Cock-a-Poo, 8 weeks, has shots. Call 466-2592 after 5pm. 21

AKC Doberman pups. 6 weeks old, call 488-4291. 21

AKC Afghan Hound, 2 years, brindle, female, daughter of international champ, will sell to show home only. 112-309-962-7631, 464-3185 ext 44. 21

AKC Chihuahua, 1 yr. old, Deer type, paper trained, shots. 477-4344. 21

AKC Great Dane Puppies. Reasonably priced. Call 467-2118. 21

3 Pomeranian puppies for sale. 466-6927. 21

AKC Chinese Pugs, fawn with black mask, $50. 642-5752, Malmo. 21

AKC St. Bernard puppy weaned, excellent markings, 475-8887. 21

AKC Toy Poodles, apricot and black, 782-2677. 22

Need good home for young dog, 466-3921 22

AKC Blue-beige Afghan male, 16 months, $100. 432-5649 22

For sale: 3 black Poodle puppies. Call 488-6878 after 5pm. 19

Lead or Rhythm guitar for established rock band. Vocal's a must, lot of gigs, summer tour. Greg 432-3195 Milt 477-5265. 22

Need home for cats & kittens because of fire. 475-2271 eves. 22

Adult Female Siamese, 791-5568. 20

AALETAS GROOMING PARLOR
New #483-1571 Day & Night 13

360 Photo Equipment

Polaroid camera with case, $25. 466-9141 after 4pm weekdays. 15

Canon TL-QL, 50mm F1.8, 135mm F2.8, 2X teleconverter & cases. Excellent condition. $200 firm. 489-2689. 18

Will buy cameras, lenses, enlargers & dark room equipment. 435-5268. 15

365 Store & Business Equipment

Adding machines, typewriters, for rent or sale. Bloom's, 323 No. 13, 432-5258. 21

Guaranteed reconditioned National Cash Registers, sales-service-rentals-paper rolls. Lincoln Cash Register. 477-2506. 2215 "C." 7

Desks, chairs, waste baskets, file cabinets, near new, priced to sell. See at 309 No. 27th. 464-0239. 20c

NCR cash register, good shape, call 466-9720 for appointment. Price: $120, cash & carry. 18

Office dividers for 2 offices. Steel & glass, 1 year old. 467-1633. 22

367 TV/Radio/Stereo/ & Service

ACE TV 2429 "O" 432-8000
RENT A TV
B & W COLOR & FURNITURE 16c

TV CITY
3610 NO. 48
Buy a good used color or black and white TV here. A choice of almost 100 sets. Always reasonable. Open daily 12-8pm. 7

Polycomm 2 way radio complete with mike & antenna, 466-1921. 8

Color TV's, $75 up, 90 day warranty. 475-9480 or 435-5421. 30

Webcor recorder plus mikes, metal reels, tapes & speakers. 423-2450. 15

Fast TV service. Days, evenings, weekends, M & M TV Clinic. 464-8883. 4

Emerson console stereo-hifi with AM/FM radio & TV, reasonable. 489-4030. 18

21" RCA Console color television, excellent condition, $95. 464-0197. 18

Used Magnavox console, stereo-phono, AM-FM, 435-0877 after 5pm. 15

Alpec A7-500 Voice of the Theater speakers. $500 - pair. 475-7296. 18

Martin guitar, antique upright bass fiddle, both are collectors items. After 6pm, 799-2208. 19

BSR McDonald stereo, AM-FM stereo & turntable, 2 speakers, 1 year, $100. After 4pm. 488-0065. 19

New new JBL L100's, $450 pair, 464-3572. 20

Hitachi auto 8-trac, new still in box, $40. 2 black & white TVs, will sell 1, your choice, $20. 464-1537. 20

Panasonic stereo, cassette player recorder, AM/FM radio, turntable, wood grain cabinet with matching speakers, $125, 466-9333 evenings. 20

CONSOLE STEREO, plays all size records, air suspension speakers, $78 or on payments. Can be seen
FREIGHT SALVAGE OUTLET
240 NO 10 15c

21 in. Philco color TV, $100; Ampex stereo casette deck. 488-2451. 19

ADMIRAL COLOR TV, brand new but left in Christmas lay-a-way, $2.75 week. New warranty. Can be seen at RELIABLE 230 NO. 10th 15c

ZENITH—GE
TV and stereo close out. Priced as low as $69. Terms available.
GOODYEAR SERVICE STORE
1918 "O" 432-6521 15

1973 Console Stereo
AM/FM multiplex radio, BSR turntable, 8 track player, air suspension speakers, was $429.95, assume $319.10 or $13.56 monthly.
Play & Sew of Lincoln
467-4338 1517 No. Cotner 17c

CHRISTMAS LAYAWAY
1974 Component stereo, AM/FM multiplex receiver, Gerrard 6200 professional turntable, 2 huge 36x15½ in. air suspension speakers. Was $579, now only $429.16 or $23 monthly payments. Call Credit Manager, 467-4339. 17c

375 Wanted to Buy

We buy old gold, silver, diamonds & watches. Jewels, 1319½ "O". 26

CASH
Cash paid for furniture, tools, antiques. One piece or houseful. 477-2196, 467-1315. 27

Silver coins paying 93% over face. 466-6703 after 5pm. 2

Cash for black & white portable TVs. Cash for color TVs not over 8 years old, working or not. 464-0546. 5

Wanted: Wooden work bench for home shop, 466-6805. 21

Used cabinets, base or wall type for bath or kitchen. 432-7058. 22

405 Announcements & Auctions

AUCTIONS — ALL TYPES
Taylor & Martin, Inc.
150 So. Main Fremont 721-4500
Bob Anderson Lincoln 489-1651 16c

AUCTION EVERY WEDNESDAY
CATTLE, HOGS & SHEEP
NEBRASKA LIVESTOCK SALES
Burlington Stockyards
435-2938 25

420 Farm Equipment/ Machinery

BECKLER'S IMP. CO.
Franchised IH Dealer
Seward, Neb. 643-3671 17c

☆

IHC 706 diesel, 18.4.34 tires, less than 100 hours on engine overhaul, $4750, 848-2409 Burr after 7pm. 9

M Farmall, wide front end. 466-3698. 15

1951 Case VT tractor, 3 point hitch. 466-3698. 15

Goodall starting motor, 15 months old $275. Atkins Oil, 1681 Van Dorn, 423-8612. 18

DONAHUE Stock & Grain Carriers, used with tractor or pickup. JOHN WISNIESKI TRAILER SALES. Dodge, Neb. 7c

Farm tires are not going to be plentiful this year. place your order now for early spring installation on new tires and duals.
NEBRASKA WHOLESALE TIRE
4700 Cornhusker HW.
ARMSTRONG DISTRIBUTOR
PETERSON DULING SYSTEM 31

'71-4320 D 1050 hours.
'71-4320 D rollbar, 1100 hours.
New Model 70 skid steer loader.
New 1530 D tractor.
4020 D cab, turbo.
4020 D dual hydraulics.
4010 D, new paint, good tires.
340 IH, a good one.
400 bushel grain buggy, immediate delivery, first come.
Lawn & garden tractors.
Snowblowers.
Chain saws.
LANCASTER IMPLT.
East Hiway 6 786-2645
Lincoln, Nebr. 16

FORD BLADES
$109
Reversible angel blades fit any 3 point lift
BELTLINE FORD TRACTOR
641 West South 477-6958 31c

Arriving Soon
SPECIALS
240 bu. gravity flow grain boxes $345
6 ton heavy duty wagon gears $159.95
PLACE YOUR ORDER NOW!!
Reddish Bros
601 West Van Dorn 477-3944. 17c

Jubilee Ford, new tires, extra clean, like new. 432-0892. 21

155 BUSHEL GRAINOVATOR, Sunflower & Crust Buster disc. Bradey & Hampton feeder wagons, Dual loaders, Owatonna Mustang loaders, wagon gears.
ANDERSON GARGAGE & FERT.
Rt. 5 466-4804. 21c

☆

Rhino largest hydraulic 3 point 8' blade, like new, 112-946-4131 evenings. 18

24 ft. tine tooth harrow, 3 point hitch, like new, 435-1116. 11

1968 J.D. 4020 diesel, rollbar & duals. 781-5152 22

1962 John Deere 55 combine, 235 corn head. 826-8168 22

435 Feed/Seed/Supplies

Alfalfa hay for sale. 80¢ a bale, in the field. Near Pleasant Dale. Call 795-3209. 18

Red clover, brome, wheat straw, inside, 488-6641. 20

Alfalfa for sale. Greenwood, Neb. 789-2430. 20

Inside — Baled wheat straw, 643-2229 Seward. 18

FREE
CATTLE!
of profit robbing lice. Now is the time to use the pour on cattle insecticides for control for up to three months.
BARTH DRUG
& HARDWARE
We promote — because we care about your animals' health.
9th & "N" 432-1412 18c

Alfalfa for sale. Martell, Neb. 794-5601. 22

Alfalfa inside $1 per bale. 477-1509. 22

Alfalfa hay, crimped & in barn. 798-7481 22

450 Livestock

58 head, 700 lb, open Holstein heifers. 475-0764 evenings. A

☆

HALE
Horse & stock trailers — any size, any color. 5601 So. 49, 489-7178, 488-0796. 31

16 ft. Lincraft stock trailer. Electric brakes, lights. 782-3119. 15

SPILKER'S
Appreciation Days
Jan. 31 & Feb. 1
Pancakes & Sausage
Hesston 30 Stackhand wagon & mover with winch kit, used 60 stacks.
Hesston PT windrower
9N Ford tractor, motor completely rebuilt.
New & used 3 point hitch blades.
FarmHand self-unloading wagon.
550 IHC chopper.
612 Ford chopper.
Tire chains for tractors, cars & trucks.
HESSTON BROWNIE
SALES & SERVICE
DISTRIBUTOR
SPILKER'S
PH. 466-2307 LINCOLN, NEBR.
ITCO—Farm & Home Service Center 17

Registered Chester white & Duroc boars. Don & Galen Crawford, Cheney. 488-8196. 15

4 year old Buckskin quarter horse mare, $500. Call 489-0945. 22

3 registered milking Shorthorn bulls, 2 years old, guaranteed breeders. Top Performing bloodlines, Tri-R-Cattle Lincoln 435-1508. 16

90 Angus cows 4-7 years old, bred AI to start calving in March $365. Tom Drudik Lincoln 435-1508. 23

Wanted pasture for 1974 season, Any size needed, Tri-R Cattle Lincoln 435-1508. 23

Feeder pigs, wormed, castrated & erysipelas vaccinated. 798-7778, 798-7326, after 4:30 pm. weekdays. 21

Quality Yorkshire boars, state nationally accredited SPF, herd, Malcolm, 796-2801. 30

☆

250 hd. Hamy-York-45#
280 hd. Hamy York-65#
300 mixed - 50#
680 Hamp-York-Duroc-40#
No. 1 pigs, castorated, vaccinated, wormed & sprayed, delivered on approval.
CAPITAL CITY LIVESTOCK
475-7463 or 475-7655, Lincoln, Nebr. 10

☆

CHOICE FEEDER CATTLE
100 B&BWF steers—485#
175 B&BWF heifers—490#
80 mixed steers—550#
160 mixed heifers—545#
55 Holstein steers—950#
130 Hereford heifers—690#
All cattle delivered in pot loads or more on approval. Vet inspected. Licensed & bonded.
CAPITAL CITY LIVESTOCK
475-7463 or 475-7655, Lincoln, Nebr. 10

100 HEAD 650 LB. HOLSTEIN OPEN HEIFERS.
HRDLICKA BROS.
RANDOLPH, NEB. PH. 337-0744 19c

Wanted to buy — Trick riding saddle, suitable for 14 year old girl. Please call 488-7508 or 432-3345 22

40 big black white face heifers bred to Angus bulls, calve in Feb.-March, 781-5152. 22

501 Bicycles

GITANE-CAMPANIA
10-speed lightweights. $98 and up. Parts & service.
JERRYCO MOTORS 2100 N 25c

Schwinn wheeler, 3-speed, 1 month old. Almost like new, $125. 466-9720 after 7pm. 19

505 Boats & Marine Equipment

12' aluminum boat — Ward's Sea-King, trailer, 5 hp motor, boat cover, 796-3571 after 5:30 p.m. 20

LIKE NEW
USED BOATS
17 ft. Inboard-outboard, Bow-rider with 70 hp motor.
Bow-rider with 80 hp motor.
16 ft. bass boat with 35 hp motor.
Many others to choose from.
Griffin's House of Boats
8200 WEST O 432-8060
WEEKDAYS TIL 5PM
SAT 'TIL NOON 19c

510 Camping Equipment

TOPPERS—TRAILERS
APACHE CAMPER CENTER
4900 Old Cheney Rd. 488-3218 20c

WINNEBAGO
As strong as ever
STREAMLINE
as good as ever
KAR-LO
As reliable as ever
Karel as fat as ever
We are still open 2727 Cornhusker 9c

515 Snowmobiles

SKI-DOO
Used 18 hp 335 cc, real nice.
Jerryco Motors
2100 "N" 432-3364 20c

Ski-Doo Snow Mobiles
New & used. Lincoln Machine & Marine, 5000 Rentworth Dr. 489-0100. 7

☆

SNOWMOBILES
SKIROULE BY COLEMAN
18 hp to 50 hp. 5601 So. 49, 489-7178, 488-0796. 31

Lots of Snowmobiling. Trade your motorcycle in on a new Suzuki Snowmobile. Open Evenings. Come down & ride the snowmobile of your choice. Reduced prices, limited amount left. Neuharth Suzuki, 5633 So. 49th, 488-8746. 16

☆

NEW SNO-JET
SNOWMOBILES
Looking for a Snowmobile with the looks, handling & power at a price you can afford? Then BIG BLUE is for you. We have shipment of new Sno-Jets in the crate at a savings of $300 to $400 off list price.
For example 340 cc, $750. 440 cc, $850 Yamaha 340 cc & 440 cc engines.
1 Used '71 Mercury 290 cc, $350.
Ride The Big Blue One
Snow-Jet Distributors
475-7463 19

1971 Skidoo, 775 CC, $795, like new. 489-5006. 20

MERCURY
Near new Mercury snowmobile, 45hp. electric start, one of Mercury's best models.
SAVE $$$
475-1008 475-5455 21

Johnson Skee-Horse, like new, $450. 423-8801. 22

520 Sporting Equipment

ICE FISHING GEAR
Ice fishing Tipups $1.49 each.
Ice auger original Swedish Snabb-Arjon. 6 inch diameter $9.88.
Normard Fin-Bore 7 inch ice bore $16.88.
Pocket Hand warmer, $1.29.
Refriiwear insulated -50 suit. $49.94.
Canadian sub zero Sorel pac, $22.88.
Battery heated socks, $6.88
SURPLUS CENTER
1000 WEST "O" 15c

Pool table antique, thick slate, Brunswick, 5'x9', natural finish, all equipment included, $900, 489-4380. 22

Marlin 30-30, excellent. 798-7481 22

Winchester 94 carbine 30-30, Winchester model 50, 12 gauge automatic, Colt SA 32-20, Colt Officer's model match 22 cal. 3760 C St. 488-1141. 22

525 Recreational Vehicles

For Rent — Champion motor home, self-contained, cheapest rates. 475-5785. 18

605 Administrative & Professional

Medical assistant for physicians office, medical background needed. 432-5570. 6

$150 A WEEK
MEN
NEEDED
NOW
For information call 483-2681 23

JOBS
OPEN
UNTIL
6:00
AA Personnel of Lincoln
Suite 8 483-2514
5625 "O" Free Parking

STAFF ACCOUNTANT
The Nebraska Hospital Association, Lincoln, Nebraska has an immediate opening for a staff accountant to perform financial analysis statistical review & supporting advisory activities for a state wide hospital rate review program. Bachelor of Science degree in accounting or Business Administration with a major in accounting & one to two years of accounting or auditing experience are required. Experience in hospital accounting & statistical systems is desireable. Salary in $10,000 range with other excellent benfits. Include paid health & life insurance. Send resume to Dennis Hotchkiss.
NEBRASKA HOSPITAL ASSN.
1335 L St. P. O. Box 94833
Lincoln, Nebraska 68509 7

☆

LPN
Full or part time, 3-11 shift, holiday & vacation pay, meals furnished, insurance progrma. Milder Manor Nursing Home, 1750 So. 20, 475-6791. 7

Clinical Coordinator
Permanent full time supervisory positions available for RN & LPN on evening & night shift in geriatric nursing facility. Liberal benefit program. Salary commensurate with experience & ability.
Nursing Assistants
Geriatric Aid training course provided. Permanent positions available, no shift rotation. Every other weekend off. Liberal benefit program.
Trayline Assistant
Full time position in Food Services assisting in travline assembly. Hours 6:30am-3pm. Every other weekend off. Liberal benefit program.
Call Lancaster Manor, and equal opportunity employer, 432-0391, ext. 26. Between 9am-4pm. for interview appointment. 15

RN-LPN
Immediate opening now exists for full or part time on our 3-11 shift & 11-7 shift. Excellent starting salary & company benefits for the professional nurse who enjoys a challenging position. Apply Americana Nursing Center, 4405 Normal Blvd. 14

NURSE AIDE
TRAINING
Applications are now being taken for geriatric nurse aide training class. Please apply at Tabitha Home, 4720 Randolph. 489-3837. An equal opportunity employer. 18

Director of Nurses
Work in new facilities at York General Hospital. Blue-Cross, Blue Shield, major medical & other fringe benefits. Contact Mr. Dale Karnopp, 362-6671, York General Hospital, York, Neb. 22

CLINICAL
INSTRUCTOR
Lincoln General Hospital School of Nursing has a requirement for an instructor to provide classroom & clinical instruction to student nurses in Theory & Practical aspects of Med. Surg. Nursing. Applicant must possess ability to function effectively in developing lesson plans, lecture presentations & demonstration of required application in medical & surgical treatments. Registration as an RN in Nebraska required. Bachelors Degree with major in Nursing preferred. Teaching experience helpful. Interested applicants are invited to apply.

HEAD NURSE
NURSERY
Lincoln General is now seeking a Registered Nurse qualified and capable of planning and directing both patients and staff activities in our Nursery. Applicants considered for this position should have 2 years experience as a Head Nurse helpful but not required. Excellent employee benefits, salary commensurate with experience.

REGISTERED NURSE
PART TIME & FULL TIME
We have a number of vacancies for staff Nurse on the night shift. We need someone 2 nights per week on Past Partum, 2 nights per week on Gynecology, full time on Orthopedics and full time in Med. Surg. and operating room. Interested applicants are invited to apply. Evening and night shift differential.

HOUSEKEEPING
SUPERVISOR
We need an individual to supervise a work unit responsible for keeping the hospital in clean, orderly condition. If you have supervisory experience in the housekeeping or related field, perhaps you're the person to fill this challenging position. We offer salary and good benefits.

PERSONNEL DEPARTMENT
LINCOLN GENERAL
HOSPITAL
473-5101
An Equal Opportunity Employer 16

610 Agricultural

☆

FEED-LOT PERSONNEL
Animal health experience preferred. Many company benefits, company insurance, paid vacations, excellent wages and bonus program.
FOXLEY & CO.
2½ miles south of Mead, 624-2995. 18

Guaranteed year round farm work, Elvin Breslow, 435-8631, 432-1041 22

615 Clubs/Restaurants

☆

FIRST BAKER
Hours 6am-2pm. No experience necessary. We will train you in all of our methods & procedures. This is a full time 6 day week. Apply in person.
Bishop Buffet
GATEWAY
An equal opportunity employer 6

COOKS HELPER
Good starting wage, morning shift, no Sundays or holidays. Johnson's Cafe, 435-9088. 6

Wanted — experienced fry cook. Morning shift. Shoemaker's Truck Stop, 4500 West "O", 477-5597. 7

☆

Night — Fry cook, Waitress. Write or call Villa Madrid, 826-4356, Crete. 10

WAITRESS
Day hours, immediate opening. No Sundays or holidays. Apply in person. Nielsen's Restaurant, 2332 "O". 31

MAIDS
WAITRESS
Part time & full time positions available. Benefits include Insurance, overtime pay, 6 paid holidays, vacation. Apply Personnel Office 8:30-4:30pm Mon. thru Fri.
RADISSON CORNHUSKER HOTEL
13th & "M" ST. 13

Wanted at once — Night dishwasher, 10am-6pm. Shoemakers Truck Stop, 4500 West O. 1/8

FOOD & COCKTAIL
WAITRESS
The Open Latch has an opening for full time food & cocktail waitress. Daytime & evening hours. Desires young married woman, must be neat & personable. Permanent position. Apply in person, 9-11am weekdays or call for an appointment. 401 So. 13. 477-1391, ask for Mr. Scott. 13

APPLY NOW-WAITRESS
Scott's Pancake Shopp has opening for full time waitress. Evening hours available, 7pm-2am. Must be neat & dependable. Young married woman preferred. Apply in person, 9-11am weekdays, or call for an appointment. 401 So. 13. 477-1391, ask for Mr. Scott. 14

APPLY NOW-WAITRESS
Scott's Pancake Shoppe has opening for full daytime waitress. Must be neat & dependable. Young married woman preferred. Apply in person 9-11am weekdays, or call for an appointment. 401 So. 13. 477-1391, ask for Mr. Scott. 14

Dancers, $3 per hour. No experience necessary, days or nights, full or part time. Night Before Lounge, 1035 "M." 435-9909. 15

☆

After noon & eve waitresses
"SHOEMAKER'S TRUCK STOP
4800 WEST O 15

Part time pastry — dinner cook. Experience helpful but will train. No weekends or Holidays. Department of Roads Cafeteria, 14th & Highway 2. 16

☆

NURSE AIDES
Full time, meals furnished, holiday and vacation pay, insurance program. Milder Manor Nursing Home, 1750 So 20 475-6791. 19

EXECUTIVE DIRECTOR
The Nebraska Commission on Aging is seeking a qualified person to direct Nebraska's statewide program for older persons. Masters Degree in Business Administration, Social Science, Gerontology or related field desired. Minimum 5 years full time employment in supervisory or administrative position in academic field. Additional experienk of type described may be substituted for required graduate education on year to year basis. Send resume to Donald Russell, Chairman, Nebraska Commission on Aging, Box 94784, State Capitol, Lincoln, Nebr. for information call Irene Niemeyer, 402-471-2306.
AN EQUAL OPPORTUNITY EMPLOYER 20

HAIRDRESSER
Tired of your present job? Need a change? I'm looking for 1 full time, 1 part time hairdresser interested in working. Wages to fit experience. Call Sylvia, 489-5951, Tues.-Sat. 22

☆

REGISTERED
PHARMACIST
Immediate opening, all state benefits, 40 hour week. 12 paid holidays. 12 days paid vacation. 12 days sick leave. Health & accident insurance. Personnel, 477-3957. Nebraska Penal & Correctional Complex. 22

$150 A WEEK
MEN
NEEDED
NOW
For information call 483-6281 22

LINCOLN BENEFIT
LIFE COMPANY
IMMEDIATE OPENING
FOR MANAGER OF
ISSUE DEPARTMENT
Experienced in getting job done and capable of surpervising others. Underwriting background desirable. Call Steve Miller 432-1297, for interview. 20

☆

PART TIME HELP
10:30-2:30. Apply in person.
McDonalds Restaurant
865 No. 27 19

HOLIDAY INN NE
AM WAITRESS
Excellent working conditions, 6am-2pm. Contact Mrs. Turner after 11am, 464-3171. 20

HERE IS SOMETHING
that's lastin' & if you like to cook & want a job that will stay no matter what crisis exists, middleaged preferred, full time, good wages & good benefits. Call Mr. Schack 489-6591 ext. 227. 9

MORNING COFFEE
SHOP HOSTESS
Excellent opportunity for personable young or middle aged lady with or without previous restaurant experience. Breakfast & lunch shifts, 5 or 6 days a week. Call Manager, Villager Motel, 5200 "O" for job interview. 464-9111. 20

KITCHEN HELPER
Immediate opening available for part time kitchen helper. Excellent starting salary, company benefits & working conditions. Apply American Nursing Center, 4405 Normal Blvd. 488-2355. 21

DISHWASHERS
Day & e. hours, highest wages. Apply in person.
RAMADA INN 15

Bus boy or bus girl
Daytime hours, highest wages. Apply in person.
RAMADA INN 15

Waitresses needed for night hours. Apply Village Inn, 66th & "O", 489-8829 22

620 Domestic/ Child Care

Breakfast, lunch & snack at no extra charge. Come and see Merry Manor, 320 No. 48th, 466-2215. 24

MARY MOPPETS
Day Care Center
489-9102 466-6341 475-8557 25c

PIED PIPER PRE-SCHOOL
3800 North 13th
Small classes, personalized attention, 3 years of age & up. For information call 477-3073. 13

Experienced babysitting, infants to preschool, preschooler of my own, 23rd & N, 477-9068. 13

Lady to stay with convalescent in Adams, light housework. 988-3725. 15

Loving mother wants to babysit, Northeast area. 467-1272. 15

Will do babysitting, my home, Havelock area, older children. 464-9245 15

Wanted — babysitter, mornings, No. 14. 435-2551. 15

Licensed babysitter, Belmont area. Days preferred. 432-0868. 17

Wanted — Christian woman as live in working compaion for elderly lady. Excellent neighborhood. Call 435-6990. 17

Experienced babysitter has openings, my home, 27th & J area, 475-7869. 18

Experienced child care in my home, preschool preferred, 44th & J, 489-0878. 18

Babysitting my home, 30th & Vine area, days. 432-8464. 18

Babysitting, any age, my home, experienced. 11th & South. 477-9117. 16

Mother wants to babysit, 3 blocks from Dawes school. Call between 5-7pm. 432-0209. 19

Child care needed for 3 school age children before & after school between the areas of 37th & D St. & 48th & D St. Contact the Win Program 475-6221 between 8 a.m. & 4:30 p.m. 17

Babysitting, my home, one child, part time, $40 weekly. 423-4045 after 5pm 20

Licensed babysitting for infants and 2 years, 25th & Washington, 475-1734. 22

Babysitter needed Mon., Tues, & Fridays. 8 a.m.-4:30 p.m. For 1½ year old. 84th & A area. Prefer my home. Please supply references. 483-2630. 22

Child care needed within 4 blocks of 2400 U, or someone in the area who could provide transportation. Care needed for one pre-school handicapped child & 2 school age children. Contact the WIN Program, 475-6221 between 8am & 4:30pm. 19

Starting immediately. Live-in babysitter, salary, room & board. 466-6239. 22

625 Office/Clerical

☆

SECRETARY
Intelligent person capable of taking responsibility, must have shorthand & good skills, $475 per mo. to start. Send resume to Journal-Star Box 818. 6

Excellent opportunity for permanent position operating multi-lith machine, will do some heavy lifting in office and other general office duties. An equal opportunity employer. For appointment call 432-5334, Farmers Mutual of Nebraska. 6

KEYPUNCH
Experienced 029 keypunch operator needed. Downtown location, hours 8-5, call 432-6668 for interview. 15

☆

MTST OPERATOR
CENTRAL TELEPHONE & UTILITIES CORP., An equal opportunity employer has an immediate opening in word processing center. Prefer MTST or MTSC experience but will consider training if applicant possesses good typing, spelling, and grammar skills. Paste up experience helpful. Excellent benefits and work environment with salary based on experience. Call 473-8495 for more information. 15

Positions open for general office work. Prefer some experience with typewriter & 10-key adder. Good pay & benefits. New office building. Send resume to Box 81228, Lincoln, Neb. 68501. 18

☆

IMMEDIATE OPENING
Immediate opening for mature person as clerk in Town Dept. Permanent full time position with liberal benefits & excellent opportunity for advancement. Previous office experience desireable 37½ hour week. For appointment call Personnel 432-5334
Farmers Mutual of Nebraska
An equal opportunity employer 19

Experienced Stenographer wanted in Accounting Firm. Please call 477-4406 for appointment. 29

DELIVERY GIRL
Having good driving record, some typing & general office routine, Mon. thru Fri. 8-5pm. Apply 9-11am. 2-4pm. 225 Sharp Bldg. 19

General Office. 50 WPM, opportunity for advancement. Hours 8-5, 5 days a week. May apply Henkle & Joyce Hardware Co. 800 "Q" St. 15

CASH REGISTER
OPERATORS
TEMPORARY
We need experienced cash register operators to work Jan. 14 to the 19th checking books at the University. Some night hours. Interesting work. Good pay. No fees. Apply soon.
MANPOWER
122 No. 11th
An Equal Opportunity Employer 19

☆

STUDIO RECEPTIONIST
SECRETARY
Responsible dependable young girl over 24, neat in appearance, able to meet public, 35 hrs. per week. Call & ask for Mr. Elrod, 432-3166. 20

☆

FILE CLERK
Medical Office has opening for file clerk, permanent full time position, light typing required. Send resume to Journal-Star Box 845. 20

E.R. REGISTRAR
Challenging, full time position available in our emergency room for a dependable, self-startind individual. Work 40 hrs. per week, on 11-7am shift. Functions include registering patients for emergency & out patient service, providing PBX relief, & performing other related clerical duties. Competitive salary & benefit program. Apply personnel.
ST. ELIZABETH COMMUNITY
HEALTH CENTER
An Equal Opportunity Employer 16

COMPOSER TYPIST
Person interested in creative work is needed who can type accurately on an IBM Composer Typewriter, (or is willing to learn), do pasteups of art work for printing, & general secretarial work. Experience on school newspaper helpful. Good starting salary. Excellent fringe benefits. Free parking.
Gooch Feed Mill Corp.
540 South St. 477-4161
An Equal Opportunity Employer 21

Mature woman for light bookkeeping, typing & general office work. Must be dependable & able to meet the public. Call for apt. with Betty Maser or Frank Zajic, 489-3881. Bradfield Drug, 31st & South. 22

Intelligent person capable of handling various office duties. Must have good typing skills, shorthand helpful. Friday afternoons off. All employee benefits. Call Don Leising, 475-4533 to arrange interview. 22

CLERK TYPIST
Smaller downtown office, excellent working conditions with variety of duties including typing, telephone & cashiering. Mon. thru Fri. Write Journal-Star Box No. 855. 22

614 Terminal Bldg.
10th & "O"
475-6271
A Better Career
Placement Service

RECEPTIONIST: Like to meet people. Answer phone & light typing. $390.

FILE CLERK Get your start here with nice company & co-operative co-workers. $325

INVENTORY CLERK Beginner right out of high school can start here. $350.

PHONE CLERK Do you like talking on the telephone to lots of different people? Light typing $350.

CUSTOMER SERVICE TRAINEE: Waiting on customers & some lite office work. $350-$400

BOOKKEEPING TRAINEE: High School bookkeeping okay. Nice atmosphere. $325

EXECUTIVE SECRETARIES: We have several fine openings where the employer will pay what is necessary to get your skills? Check now.

COLLECTOR: Working with delinquent accounts. College helpful. Set your own hours. $7,200

SALES REPRESENTATIVE: 25 & up and some past sales experience is needed for this established sales territory. Calling on local service stations & auto service companies $300 week potential. $653 guarantee & commission.

SALES REPRESENTATIVE: Degree preferred and some past retail sales experience. More important is a strong desire to make a career in the sales field. Excellent training. $8,400 ++ FEE PAID.

SALES REPRESENTATIVE 27 & up for executive type direct sales calling on banks, insurance companies, etc. Well established local territory. Continuious formal training program. Unlimited potential of $15,000 & up. Base salary is $10,000. Car essential. Little overnite travel. Interviewing now. ½ FEE PAID.

LOAN OFFICER TRAINEES: Degree of any kind acceptable if you are an outgoing person who meets the public well. $6,800 ++

ADMINISTRATIVE ASSISTANT: You will train to be the presidents assistant. Should have a combination of bookkeepig ability along with some successful sales. Interviewing in our office now. This may be your golden opportunity. $10,000

MANAGEMENT TRAINEE: Degree in Business preferred with above average grades. Excellent future for right person. $9,400

DELIVERY DRIVER: Stable person with drivers license. Excellent work atmosphere with paid insurance, vacation & merit increases. $500 + company vehicle + expenses.

Technical Trainee	$580
Multi-Lithe Operator	$433
Auto Part Sales	$7,800
Warehouse (farm background)	$476
Chef Assist, Trainee	$443
Agriculture Manager (degree)	$7800 ½ of this fee paid
Controller	$14-15,000

Call 475-6271

PART TIME SECRETARY
9-4 pm. Mon. thru Fri. Typing & shorthand necessary, $1.80 per hour Admissions office, Nebraska Wesleyan University. 466-2371. 19

Part-time secretary, downtown location, 6-8 hrs. per week, shorthand, typing experience, flexible hours. 432-4281 22

Wanted full time girl to run cash register & greet the public with some typing involved. Excellent hours & fringe benefits. Apply in person, Treasure City Pharmacy, 48th & Leighton. 26

KEYPUNCH
TEMPORARY
We need experienced keypunch operators to be on call for interesting, temporary assignments lasting a few days to several weeks. No fees. Apply tomorrow.
MANPOWER
122 No. 11th
An equal opportunity employer 15

SECRETARY
Lincoln-Lancaster
Mental Health Center
Experienced with good skills and shorthand. Ability to organize & supervise clerical staff is mandatory 40 hour week plus many benefits. For appointment call 475-4208, Mrs Frank. 22

Law office seeks typist skilled in dictaphone and legal document typing. Should type over 60 wpm with out errors. Some office responsibilities. Available immediately. For information call Donna 435-2161. An equal opportunity/affirmative action employer 15

☆

IMMEDIATE OPENING
Need person for professional office. Receptionist type work. Excellent working conditions, 40 hour week, many fringe benefits. Office experience helpful but not necessary. Send resume to Journal-Star Box No. 853. 21

Executive Secretaries
National Bank of Commerce has opening for executive secretaries, must be excellent typist and have prior experience as a secretary. Excellent working conditions and employee benefits. Contact National Bank of Commerce, 477-8911. Mon.-Fri.
An Equal Opportunity Employer 22

IMMEDIATE OPENING
MESSENGER
CTU has entry level opening in Telephone Revenue Accounting Department. Responsibilities include maintenance of supply inventory, operation of inserting machine, delivery of departmental mail, maintenance of envelope storage area, and operation of assorted mailing equipment. Frequent lifting of 40-50lb boxes necessary. CTU offers excellent benefits with salary based on ability. For more information call 473-8495.
CENTRAL TELEPHONE
&
UTILITIES CORP.
An Equal Opportunity Employer 22

MEDICAL
TRANSCRIPTIONIST
Are you a good typist looking for a full time medicaly oriented position? This is a busy position, transcribing a variety of medical reports. Medical terminology is preferred. Work Mon. thru Fri., 3-11:30pm.

PATIENT DISMISSAL
REPRESENTATIVE
Immediate employment for someone seeking a challenging part time position. Applicants must be pleasant and effective in dealing with people as good share of work time is spent dealing with the public. Work Sat., Sun. & holidays 8-4:30.

PERSONNEL DEPARTMENT
LINCOLN GENERAL
HOSPITAL
473-5101
An Equal Opportunity Employer 16

Receptionist-Typist
Telephone duties, general office, clerical. Must be good typist. Experience preferred. All fringe benefits. 40 hour week. Give experience, age & references. Write to Journal Box No. 857. 22

General Secretarial
CTU has immediate general secretarial opening in telephone commercial department, position requires good typing skills, (correspondence & statistical) and the ability to work with figures accurately, light shorthand helpful. General clerical responsibilities include preparation and typing of reports, figure work, filing and other duties as assigned. Hours 7:45 AM — 4:45PM with little overtime. CTU offers excellent benefits with salary based on ability. For more information call 473-8495.
CENTRAL TELEPHONE
&
UTILITIES CORP.
An Equal Opportunity Employer 22

630 Retail Stores

Want responsible part time & full time man for work in package beer store. Journal Star Box 850. 21

FULL TIME MEAT CUTTER, top wages, Good hours, benefits. Apply in person Schrier's Food Market, 33rd & A. 30

Full time sales employees wanted. Inquire in person, ask for Mr. Carper or Mr. Ernst. Jason's, 1346 P. 7

HARDWARE
SALES CLERK
Permanent full time position in our downtown store. Excellent working conditions with fringe benefits. To apply come to 801 "N" St.
BAKER HDWE 13

Manager Trainee for growing music retail company. Good opportunities for right person wanting permanent employment. Contact Doug or Dave, 48th & Leighton Treasure City, Record Department. 18

Clerk Cashier, Mon. - Fri., 12-6 pm. Wagey Drug, 800 No. 27. 18

Want responsible part time & full time man for work in package beer store. Journal Star Bob 850. 21

Hovland-Swanson
needs a full time
Apprentice
in the display dept.!
WE OFFER:
nutty hours
great training
tremendous freedom
heavy pressure
a creative atmosphere
YOU MUST:
hand letter signs
be neat and personable
really "eat-up" the fashion biz
Apply Mrs. Stephens, 2nd Floor
Interviews daily, except Wednesdays. 21

BEN SIMON'S
Full time permanent opening in our tailor shop downtown, experience not necessary — if you like to sew, we will train you. Employee benefits include insurance & Liberal discount. Apply Personnel Office, 5th floor, Mon.-Fri.
1215 O 22

SEARS
Needs full time, permanent TV technician. Excellent store benefits:
* Discount privileges
* Paid vacations
* Life insurance
* Hospitalization
* Profit Sharing
* Retirement
Apply Personnel Office, second floor Sears, Gateway, 10am-5pm.
An Equal Opportunity Employer 21

635 Sales/Agents

Need a married couple, 21-30, with no children. Free to travel coast-to-coast. This job should exceed $20,000 per year. We furnish the training, loads & know-how. You do the work. Contact Vicky at North Central Van Lines, 477-3947 for appointment. 8

Experienced used car salesman for established company. All applications confidential. Contact Bill at 467-2559. 13

SALESMAN WANTED

Expanding our sales force to meet tremendous increase in business. Office equipment and office machine sales in local area. No travel. Salary plus commission to start. Excellent fringe benefits. Be a part of expanding office equipment chain in the Midwest. Contact Mr. Priesman, All Makes Office Equipment, 477-7131. 14

Tupperware, no investment, extra money with other benefits. 466-1770, 464-1267. 20

SALES — REPRESENT A NATIONAL LEADER. With a variety of national household products. You will call on grocery, hardware, drug, discount & variety store accounts, with a pre-sold line backed up by solid aggressive advertising. Applicable sales experience preferred. Excellent salary & incentive package. Group paid benefits. Company car. Combine security with future potential by calling Ed Weber for interview, Jan. 7th & 8th, Lincoln Airport Holiday Inn or write Journal-Star Box No. 838.
An equal opportunity employer, M/F. 15

HASTINGS COUPLE

to manage Lincoln newspaper agency in Hastings. Applicants should enjoy working with 12 to 14-year olds and have a dependable car. Excellent part time setup for man and wife. Present earnings over $250 per month and will increase with the right couple in charge. Applicants should call toll free 800-742-7315 or write to Bernie Rodgers, Journal-Star Printing Company in Lincoln. You can receive an application form and more details by return mail. 16

Need money? Do what I tell you & you'll make it. Journal Star Box 844. 19

Male Telephone Canvasser evenings. Good Salary. Call Mr. Sarby, 489-6942. 18

GOOD MAN. Call on service stations. Long needed invention. Part-time. Excellent earnings. Write: Cyclo, 3816 Dahlia, Dept. 125, Denver, Colo. 13

New Diet Meal That Works Wonders
Make money-Lose weight Men & Women needed part-time. Also add to present line. All information sent on request. Phone 477-7047 15

TERRITORY MANAGER — Wynn's Automotive Professional Products, Lincoln territory. Unlimited earning potential, protected territory. Company vehicle furnished. Company benefits. Contact Havelka Distributing Co., 140 So. 48, 488-0654, Lincoln, Ne. for interview appointment. 22

$3.50 Per Hr.
Immediate employment, part-time, evenings. Call 488-4424 for personal interview. 22

YOUNG WOMEN
Earnings up to $200 per week. Must have serviceable auto & be willing to meet the public. 475-5997 15

YOUNG MEN
Do you want to make $12,000 or more per year? If selected, we guarantee training at our expense + paid vacation. 475-5997. Ask for Chuck. 15

6 Saleswomen Needed
Must be able to work afternoon & evening hours, car necessary. Phone Mr. Kalina, 477-7154 15c

SALESMEN
6 MEN NEEDED
$600 per mo. Guaranteed
Leads furnished, no experience necessary, free company training, excellent fringe benefits. Phone 477-7882 15c

☆

TOP POSITIONS AVAILABLE
$600 PER MO. Guarantee + Bonus
Must have serviceable auto, complete training furnished by company.
For interview apply in person only to Mr. Jess Smith, Holiday Inn Northeast, Mon., Jan. 14th, Tues., Jan. 15th, 1-3 or 5-7pm 15c

TEXAS REFINERY CORP. offers PLENTY OF MONEY plus cash bonuses, fringe benefits to mature individual in Lincoln, Neb. area. Regardless of experience, air mail I. A. Pate, Pres., Texas Refinery Corp., Box 711, Ft. Worth, Tex. 76101. 16

HELP WANTED AT ONCE
1 salesman — 2 general servicemen. Full and part time. Liberal co. benefits, store discount, Fidestra corp. division Firestone Tire & Rubber. Apply Brandeis Car Care. 10th & "N". 22

☆

MORNING & SUNDAY ADULT NEWSPAPER ROUTE

An immediate opening on an established newspaper route. Requires approximately 1 hr. in early morning and 1 hour on Sunday morning for deliveries.

Present route earnings are $135 each 4 weeks. If you have the spare time and desire to increase this route, please call Mr. Jablonski 473-7349 for an interview appointment or you may apply in person, between 1pm-4pm daily.

CITY CIRCULATION DEPARTMENT
JOURNAL-STAR PRINTING CO.
926 P 13

640 Technical

☆

Truck shop Foreman

For Truck Distributor in Eastern Nebraska For Servicing all makes of diesel engines.
Many company benefits
$12,000 + per yr.
Write Journal-Star Box 821 for appointment. 6

SERVICEMAN-JOHN DEERE
Diesel injection system training or experience necessary, excellent opportunity, good wages plus incentive, top fringe benefits. Prefer married man under 40. Contact:
EZRA ROSENTHAL-SERVICE MANAGER
MANNSCHRECK IMPL. CO.
FAIRBURY NEBR. 68352
402-729-6152 A

Experienced auto body technician. Management possibility. Salary open. Two positions available. 308-743-2448 between 8-6 or 308-832-2426 after 6 19

Hairstylist needed immediately for established salon. Closed Mondays. Guaranteed salary. Call 432-4955 Tues.-Fri. 20

OPTICIAN

Need person with experience in Optical Lab work. 40 hour week, many fringe benefits. Send resume to Journal-Star Box No. 854. 20

TRUCK MECHANIC

This is a full time position with the Meginnis Ford First Team. Above average earnings, good working conditions with employee benefits. Also need a man with automatic transmission experience. Meginnis Ford Co., see or call Larry Swanson, 1600 Cornhusker, 464-0661. 22c

☆

Permanent full time maintenance aid needed. Job involves both inside and outside work. Apply in person, Madonna Professional Care Center. 22

Mechanic Wanted — for field service work on Hydraulic Equipment. Expenses, Holidays, Sick leave, & Hospitalization paid. Looking for a man that has good experience from heavy equipment field. This is above average field service job. Salary will be based on experience and capabilities. SEnd resume to Box 283 Seward, Nebraska 68434 and we will arrange an interview. 19

FRONT END ALIGNMENT MAN
Have immediate opening for experienced man. Company benefits, paid vacation. Apply in person to service manager.
MOWBRAY BUICK
421 No. 48th 16c

Keypunch Operators
Experienced keypunch operators preferred but will consider someone with keypunch schooling. Excellent working conditions, and employee benefits. Contact National Bank of Commerce, 477-8911. Mon.-Fri.
An Equal Opportunity Employer 22

MAINTENANCE ASSISTANT

Plant maintenance opening for individual with electrician background. 2 yrs. minimum experience required, or technical college may be subsituted for experience. We offer merit wage progression, excellent benefits and working conditions. Hours are 7:30AM — 4:00PM. If you are career oriented and possess the above qualifications please call our Personnel Department at 475-2011 or 475-4541

NORDEN
Laboritories, Inc.
601 W. Cornhusker Hwy.
An Equal Opportunity Employer, M/W 15

645 Trades/Industrial

Welders & Production Workers
& Trainees. Some experience, permanent employment, overtime. Brownie Mfg. Inc., 18th Ave., Hiway 6, East Bldg., Waverly, Neb. 5

☆

BODY MAN
Experienced, commission or guaranteed, group insurance. tracy's Body Shop, 4530 Cornhusker Hwy. 11

Creative person needed by small landscape design company. Must have art or drafting experience plus sales ability. Part time. Commission basis. 488-7111. 2

☆

Immediate Openings
Steady man for year round work, no experience necessary.
Deeter Foundry Inc.
5945 No. 70th 10

PAINTER
Experienced in new homes. 40 hrs. per week. 466-2227. 15

Dependable person needed in paste-up. Apply in person Augstums Printing Service, 1621 So. 17th. 8:00-4:30. 18

Experienced semi-truck driver for grain hauling in Lincoln area. Good hours, must have acceptible driving record. Write Journal-Star Box No. 841. 18

☆

WAREHOUSEMEN
Full time permanent position for 3rd shift now available in warehouse of one of Americas largest printing companies.
Material handling experience prefered but not mandatory will train the right man in our methods.
Top pay with shift premium and fringe benefits.
Apply in person to R. W. Wright, Mon.-Fri., 8-4:30
MID-AMERICA WEBPRESS
3700 N.W. 12TH, LINCOLN 19

☆

INSTALLER
Water Conditioners. Sub-contracting basis. 477-8847. 20

Wanted — Young man with mechanical apptitude willing to apprentice as auto mechanic. Must be willing to work. Apply to Bob Jensen, Copple Gabel Chevrolet, Ashland, Ne. 944-3329. 21

Wanted — Partsman with some set-up of Machinery for Massey-Ferguson Dealership. Call (402) 946-2141 for appointment. Znamenacek Implement Co., Dorchester, Nebr. 68343. 21

☆

MECHANIC
5½ day week, fringe benefits, ample work, salary equivalent to ability. Apply to Bob Jensen, Copple Gabel Chevrolet, Ashland, Ne. 944-3329. 20

Part Time Janitorial Work, morning hours, good pay, apply 1201 J, Century House.
HARRINGTON ASSOC. INC. 18c

Wanted — Experienced Mechanic to work for Massey-Ferguson Dealership. No need to be experienced in M. F. Would Train. Salary OK according to ability and tools. Call (402) 946-2141 for appointment. Ask for Les. Znamenacek Implement Co., Dorchester, Nebr. 68343. 21

HY-GAIN ELECTRONICS CORP.
8601 NE Hwy 6
An Equal Opportunity Employer 10c

POLE BUILDING CREWS. Top building supplier in need of experienced crews in this area. Year around work available. Top pay. Contact ASTRO BUILDINGS. In Nebraska call toll free, 1-800-642-9317 or 402-341-3246. 14

PARTS DEPT.
Full & part-time. Shipping receiving, & stocking. Experience preferred, many fringe benefits. Apply in person to Al Bauer, Parts Dept.
DuTeau Chevrolet
1800 O ST. 22c

MECHANIC WANTED
We have an opening for a service mechanic qualified to repair construction equipment and live in the Lincoln area. We are the distributor for International, Hough, Galion, Wayne Construction and Industrial Equipment. Here is an opportunity for a permanent position in a well-established company.
Call Floyd Goecke 402-331-9200
NEBRASKA TRACTOR & EQUIPMENT COMPANY
4115 South 90th Street
Omaha, Nebraska 68127 15

TRUCK DRIVERS
Semi-straight, part time dock help, no lay-offs. Home every night. Insurance program paid by company. If you are looking for work we have it. Weak of heart need not apply. Call for appointment. 432-7502.
WINTER BROS. 22

Manufacturer/Truck Driver — 21 or over, fringe benefits, full time. Josten Wilbert Vault Co., 5001 Havelock Ave., 466-2270. 22

☆

MODEL SHOP MACHINISTS

Are you interested in a challenging position building experimental prototypes, tooling and fixtures for high-quality engineered products; in a clean, modern, temperature-controlled plant; with company paid benefits that include advancement programs, insurance, extra holidays, vacations, overtime, sick leave and retirement. If you have the ability to setup and operate engine lathes, turret lathes and vertical mills, then phone 489-6536 (personnel) for an appointment or apply at:

BRUNING COMPANY
3½ miles east of 84th & O
Lincoln, Nebraska
An Equal Opportunity Employer 20

NURSING ASSISTANT
Get involved in a health career with direct patient contact. We will interview Jan. 14 thru 16 for a 3 consecutive week training class starting Feb. 4. Full and part time positions available. Rotating, permanent evenings or permanent night shifts available. Experience not necessary but helpful. Pay during training. Interested applicants are encouraged to apply.

CENTRAL SERVICE TECHNICIAN
Looking for an active job which will train? Learn the function of sterilizing and packaging instruments for use in surgery and by nursing floors. This job requires a person able to be on feet a good portion of the working period, 7-3:30pm. Rotate weekends, competitive salary and good benefits.

DIETARY ASSISTANT
We have 2 vacancies in our cafeteria to help serve guests and employees. Work 10:30 to 7:15, every other weekend off.

PERSONNEL DEPARTMENT
LINCOLN GENERAL HOSPITAL
473-5101
An Equal Opportunity Employer 16

☆

NIGHTS
Immediate Permanent Full Time Employment
Available in Candy Production for those who qualify.
4:00pm to 12:30
4:30pm to 1am
5:30pm to midnight
5:30pm to 2am

Day Shift
Temporary or permanent employment 40 hour week, Mon. through Fri.
6:30am to 3pm
7am to 3:30pm
7:30am to 4pm
Many company benefits
No experience necessary
Apply in person, personnel Dept. 8am to 4pm, Mon. through Fri.

RUSSELL STOVER
Candies Inc.
201 No. 8
An Equal Opportunity Employer 18

650 Part Time

Ladies, are you willing to invest ten hours a week in your families future? If so, find out how you can be a good wife & mother & still earn $50 a week. Call 432-5874. A

MATURE WOMAN wanted for pleasant, interesting, part-time employment by national welcoming service. Must have car and typewriter. Write Journal-Star Box 823 for personal interview. 23

MARRIED PERSON
Earn $3 per hr.
Weekends & evenings
Call 483-2681 7

Wanted - part time help. Processing orders for shipment. Downtown area. Call 432-0290 for further information. 18

NEED EXTRA MONEY?
Part time sales with full time earnings. No investment, canvassing, delivering or collections. Call between 9:30 & 12 noon for interview/appointment. 466-5244.
MANAGERIAL OPENINGS 18

Telephone Secretary
Part time position available immediately for afternoon, evening & weekend hours. Typing necessary. Prefer experience but will train. Call for appointment at 432-2734.
E.A.S. 9c

Male Telephone Canvasser evenings. Good Salary. Call Mr. Sarby, 489-6942. 18

EVENING SHIFT
Part-time work available for 4 men, 488-4424 22

PART-TIME
Young man for filling orders & general stock room work. Mon. through Fri. 8am to noon. Apply at 1844 N St. 15

☆

Kitchen assistant for lunchroom work in Lincoln Public Schools. Positions, all part time available now. Contact Food Service office, 720 So. 22. 475-1081 ext. 274. An affirmative action plan equal opportunity employer. 22

Need girl for phone, from your home, 488-6843 after 6:30 p.m. 22

Need neat appearing male student, 18 or over, for part-time parking work. Day & night hours. Available. Parking privileges.
AUTO PARK
1309 QUE 16

Ladies, now taking applications for part time employment. Flexible hours. Earn up to $5 per hour. Take catalog orders, deliver & service customers. 432-5874. 23

655 Help Wanted, Miscellaneous

☆

Budget pretty tight — trying to build for the future, new car — house? Floor Brite Building Services is looking for mature adults for light custodial duties, 6-10pm. Apply in person, 3235 No. 35 or call467-1108 for appointment. 1

Arthur Murray Studio is now training for instructors. If you hate a routine job & early hours but love music & dancing & being with fun people, call 432-3251, ask for appointment to find out more. 15

☆

Attention
Make extra money For school needs
SELL JOURNAL-STAR NEWSPAPER
After school & weekends on good downtown corners. Have plenty of your own spending money. We train you & give good supervision. Apply in person to Mr. Patton.
Street Sales Dept.
JOURNAL-STAR
926 P St. 22

Diesel mechanic for farm tractors & caterpillars. Foxley & Co. 2½ miles south of Mead 624-2995 contact Bill Muck. 11

☆

COOK
Full time, 40 hour week, holiday & vacation pay, meals furnished, insurance program. Milder Manor Nursing Home, 1750 So. 20, 475-6791. 13

Models Bette Bonn
Our 25th Year in Lincoln
A New Yei, a New You. All ages, sizes. Need photo models for advertising. Company beginning now. No training fee for professional. Terminal Bldg. 432-1229 2

ATTENTION General Laundry
Permanent full time employment, excellent working conditions, good starting pay. Apply in person.
SANITARY TOWL & Laundry 3301 No. 41 3

Experienced caretaker needed for thoroughbred enterprise. Qualified for foaling, breeding & feeding practices. House available if desired. 432-2154 15

Wanted - full time help. Processing orders for shipment. Downtown area. Call 432-0290 for further information. 18

PRODUCTION WORKERS
Excellent starting wages & company benefits, experience not necessary. Apply in person. Bldg 1818 Airpark West. between 9am-Noon Mon thru Fri.
House of Bauer Inc.
Equal opportunity employer 19

☆

NEED IMMEDIATELY
Janitor. Apply in person, to Howard Davidson, Sutherland Lumber Co. 6021 Cornhusker. 19

☆

CUSTODIAN FULL TIME

The Journal-Star Printing Company needs a full time custodian for night work.

BOTH DAY AND NIGHT SHIFT AVAILABLE
Duties include floor mainteneance and general clean-up. No experience needed but must have a good work record.

Good starting salary — excellent fringe benefits — for more information call 473-7412 between 8am - 5pm. 16

Pepsi-Cola
BOTTLING CO.
Needs a clean, neat man for route sales & delivery, good reference & driving record required. Call Ernie Hudson, 432-7625 for appt. 19

Need responsible couple for early morning delivery to and management of newspaper boys in south Lincoln area. For more information call 489-8393, 489-8395. 19

Immediate opening for daytime doorman, at least 17 years old, very presentable. Apply in person. Plaza Theatre, 12th & P. 19

Part time men or women service station help wanted. Apply in person, Holiday Service Station, 48th & Garland. 17

Man over 21 for general store work, warehouse & equipment maintenance. Steady year around employment. Paid vacation & group insurance. Apply at United Rent-Alls, 710 No. 48. 20

I want a man, June 1, 1973, high school graduate and business experience or 2 years college. "Stabilized initial income" up to $750 per month plus "incentive payment plan" for man selected, with unlimited earnings and secure future. No traveling. Write about yourself, past employment, family status, and give names of three references. Replies confidential and those giving information requested will be acknowledged. Open to men and women. Write Box 846, Lincoln Journal-Star. 14

Station Attendant
Shoemakers Truck Stop, 4500 West "O". 20

VILLAGER MOTEL
5200 "O"
Maids wanted, 6 days a week, $2 per hour if you qualify. Also company benefits. Will train. See Mrs. Bilbo, Housekeeper. 20

Needed at once — Maid. Oak Park Motel. Must have own transportation. 435-3258. 20

TRUCK DRIVERS
for cattle feeding operation. Good wages & fringe benefits. Contact M. J. Wurth at Foxley & Co. 2 & ½ miles south of Mead, Nebr. 624-2995, 341-9343. 14

☆

MANAGER
For company operated Sinclair station on NW 48th. Salary plus company benefit programs available. Excellent opportunity. For personal interview contact A. E. Olson, P. O. Box 34029, Omaha, Ne. 68134. 20

Driveway help, apply Greenwood Standard Truck Stop Interstate 80, Greenwood Nebr. Part time or full time available. 21

Welcome wagon hostess needed. Mature woman able to work on commission basis with flexible hours. Need own car & typewriter. Send resume to 5216 No. 84th St., Omaha, Nebraska 68134. 17

Male Telephone Canvasser evenings. Good Salary. Call Mr. Sarby, 489-6942. 18

START NOW
$4 Per Hour
For appointment call 483-2681 22

☆

Eastmont busdriver needed, Mon.-Fri. 8:30 to 5. Take residents to downtown, Gateway and doctor appointments. Apply Eastmont Towers, 6315 "O", 489-6591. 22

☆

DRIVERS
If you have a good driving record and can work 6 days a week, you can probably drive a taxi cab. Must be over 21 years of age and be a resident of Lincoln for the past 1 year. Apply in person to 206 No. 7. 22

LAUNDRY
Part time position now available in our laundry service dept. Excellent starting salary, company, benefits & working conditions. Apply Americana Nursing Center, 4405 Normal Blvd. 488-2355. 21

Pleasant older person to clerk liquor store, afternoons. 489-5837. 22

☆

ROUTE
Supervisor Needed
Student with car, work afternoons & Saturdays in Newspaper Circulation dept.
Should be over 19 years of age & able to get along with young folks, 12 to 15 years of age.
Excellent starting pay with mileage expenses for your car.
Apply 9am to 2pm or call Mr. Holmquist, 473-7349 for an interview appointment.
JOURNAL-STAR PRINTING CO.
926 P St. 11

☆

MAIL CARRIERS
Students, men & women, earn extra money on a part time basis, students can work around classes. Can earn $2.25 per hour & up if willing to work. Must be 18 or over and have auto. Apply 624 K, Mon.-Fri. 15

MAN WANTED
To work on flock service crew. Must have drivers license experience driving farm truck helpful. Year round job, paid vacation, good family insurance program. Apply in person: Hill Hatchery, 6000 No. 56th. 22

☆

LADIES — Designed for homemakers (others may apply) who can work 9am-3pm, Mon. - Fri. You'll deliver gift and explain Parents Child Care Program to new mothers in your home area. Car necessary. $2.50 to $4 per hour, salary plus bonus. Call collect, Mr. Titcomb, 402-553-1131. 16

SECURITY OFFICERS
If you are looking for an opportunity to be of service to others and build a future for yourself, apply now at the UNI. OF NEBR. for placement as a campus security officer. We need individuals over 21 who are intelligent, allert and of excellent character. Experience helpful-outstanding training program available.
Apply Personnel Dept. Room 512 Admin. Bldg., 14th & R, for complete details and information on the new fringe benefits package.
UNI. OF NEBR.
Equal Opportunity/Affirmative Action Employer. 23

660 Situations Wanted

Will do babysitting in my home, all ages. 467-3853 28

Will do babysitting, lots of loving care, any age, northeast. 467-1694 8

Babysitting in my home, 33rd & A & Randolph school area, 477-5493. 11

Experienced babysitter has opening for 1 child. East Lincoln. 488-6662. 2

Babysitting, weekdays, 1 year & older, 4000 Cornhusker Hiway. 467-3915. 15

Babysitting, my home, days, 1534 Rose, 477-2565. Excellent references & care. 15

Babysitting in my home, 50th & South, 483-1978. 15

Experienced babysitting, loving care small children, days. Airpark. 799-3281. 18

Babysitting, infant to 4 years, days, Mon.-Fri. Belmont. 477-7345. 18

Tender loving care for your child, northeast area. 466-3171. 19

Will do babysitting, your home or mine. 432-9484. 20

Rosement Day car center (Licensed) 2600 No. 70. Openings for ages 2 to 5, 6:30am to 6pm. College trained teachers, ages divided for classes. New facilities, air conditioned. Call 466-2523 20

Babysitting, my home, Dawes or Goodyear area. 464-4162. 22

Babysitting, my home, day or evening, vicinity of 70th & Colfax. 467-1351 22

MATURE MARRIED WOMAN Desires Permanent Full Time Office Position.
Typing, bookkeeping, receptionist, payroll, some shorthand. Excellent references. Please call 489-9556. 22

701 Housing Rental Agencies & Service

AVAILABLE NOW
Apartments-Furnished & Unfurnished
Efficiencies from $70-$110
1 bedroom from $90-$160
2 bedroom from $110-$185
1 & 2 bedroom houses, $120-$180
Executive houses, $180-$350
NEW VACANCIES DAILY
464-0239
600 NO. COTNER, NO. 104
RENTAL HOUSING 24c

704 Apartments, Furnished

Plaza IV, 1625 E — Available Dec. 1 — 2 bedroom, 435-3173 or 475-5816. 15

2429 "O" ACE TV 432-8000
RENT A TV
B & W COLOR & FURNITURE 16c

4621-31 Cooper, 2 bedroom, no pets, no lease, 488-4129 after 5:30pm & weekends. 28

4 bedroom house, utilities paid, $240. 489-4422. 28

1035 So. 17th — Palisade. Completely remodeled, 4 rooms. Attractively furnished, carpeted, draperies, utilities, $150. 435-2284, 432-3610. 18

17th & Pawnee
WOODSHIRE MANOR — Available immediately 2 bedrooms, attractively furnished, ceramic bath, shower, off-street-parking.
477-2983 423-6698 19

Emerald — Clean 2 bedroom trailer, carport, no children, Deposit. 435-6626. 19

700 So. 17 — 2 bedrooms, nicely furnished, utilities except electricity, 432-8082. 30

So. 27th — 3 rooms, bath, lower level, $130 plus lights, deposit & lease. No children or pets. 477-9666. 19

OPEN TODAY
Brand new completely furnished 1 bedroom. Available now on a weely or monthly basis. $177.50 monthly + deposit. No pets. 2332 No. Cotner 466-2381, 489-6666, 488-5154. 31

142 So. 40th — Newer duplex, $300. 2 bedroom, 2 baths, new furniture. Many extras.
ART JOHNSON REALTY 477-1271 20c

931 So. 22 — Large near new 2 bedroom, deluxe kitchen, nicely furnished, twin beds. $200. 488-4234 21

Modern 1, 2 & 3 bedroom mobile homes. 2625 No. 9th. 477-6563. 24

125 So. 52. Boys. Girls. 2 large bedrooms, $150. 489-5393. 24

10th & G — Small efficiency, 1st floor, share bath, working lady, utilities, 435-2705. 4

RENT GREAT FURNITURE
Interiors Diversified
132 So. 13th 432-8851 25c

So. 28th — 3 rooms, 2nd floor, share bath, $80 including utilities plus deposit, & lease. Girls please. No children or pets. 477-9666. 26

So. 27th — 2 bedroom apt., 1st floor, $190. Also one room efficiency $50. Plus lease & deposit, no children or pets. 477-9666. 26

24th & O
Large bedroom apt. 5 rooms, carpeted, nicely furnished, utilities paid, reliable girls. Available Jan. 1, '74. 432-3151. 26c

1400 Garfield — 3 room furnished apt. Living room, kitchenette. Bedroom. Private bath. Shown by appt.
Rent to 1 or 2 young ladies only. Air conditioned, $79 mo., 432-1503. 24c

1119 No. 29, attractively remodeled 1 bedroom, shag carpet, laundry facilities, $125. For appointment, 475-8328, 466-5667. 7

429 NW 18 — nice 2 bedroom, fenced yard, ground floor, near school & busline. Utilities paid. 475-9433. 28

2020 J — Newer clean 2 bedroom, carpet, air, off-street parking, electric kitchen, washing, small storage. No pets. $195. lights. Deposit. 477-7874. 28

10th & L Bachelor Apt.
Man-Woman — everything furnished. Kitchenette. Air conditioned. Maid service. Cable TV. 432-5218, 8am-11:30am. 31

Available Efficiency, 1 bedroom, near new, adult lease. Deposit. $120-$150, 435-0693. 30

AVAILABLE NOW
1209 F — 1 bedroom, furnished, $155
1235 So. 22 — 1 bedroom unfurnished, garage, $150
900 So. 19 — 1 bedroom unfurnished, $145
4640 Orchard — 1 bedroom unfurnished, $145
1234 So. 20 — 1 bedroom unfurnished, couple or mature single, $140
1635 F — 1 bedroom furnished, $160
1200 Arapahoe — 1 bedroom unfurnished, $155
1527 So. 20 — 1 & 2 bedrooms, unfurnished, $145-$175
Eves. 475-7346
4645 Dudley — 2 bedroom unfurnished, $180
1010 C — 2 bedroom unfurnished, $185
All + deposits
NEBRASKA Real Estate Corp.
475-5176
Eves. 432-4883, 423-3288, 477-1674 2c

1111 H, The Francine Apartments, $80-$85 + lights. Adults. 3

640 West Cornhusker — trailer apts, working couples — girls. 432-7931 evenings. 19

☆

CAPITOL CITY VILLA
1 bedroom apts. Electric kitchen, drapes security intercom system. All utilities paid. $185, 477-5390. 14

2521 Vine
One bedroom, shag carpet, dishwasher, disposal, large closets, laundry facilities. Off street parking. $165 plus electricity. 435-4186, 432-1484. 3c

2945 R, completely remodeled, all new furniture. 1 bedroom, air $175. Deposit, couple. 435-3602, no Saturday calls. 4

27th & O — Young serious students or working girls to share apt. 488-3150. 15

1105 No. 33 — Ag College — Large one bedroom, 1st floor, $125, utilities paid. Available 466-2793. 4

Near Ag College, completely furnished, lower unit, no children, no pets. After 4:30 p.m. weekdays. 467-1641. 15

2 bedrooms, all utilities paid, working girls, 477-4606. 15

821 So. 18th — Brick, bedroom, living, dining, kitchen, bath, porches, 435-0079 4

545 No. 28 — 1 bedroom, utilities paid, $85. 489-4422. 4

700 So. 17 — One bedroom, nicely furnished. $155. 477-2391. after 5pm 4

BLUE-JOYNT REALTY 488-2315
2513 S — 3 nice rooms, $102.50 for one plus lights and deposit. Jan. 15. 624 No. 25th — 3 nice rooms, all utilities paid. $115 plus deposit. 2505 S — 3 rooms, $97.50 plus deposit.
E. Blue 488-2860 R. Joynt 475-8370 15c

NEW 16 & E
1 BEDROOM APARTMENTS AVAILABLE FEBR. 1.
- COMPLETELY FURNISHED
- $150-$155 + Electricity
- Cable TV
- Private Parking
- Laundry Facilities

Larry Boward, Mgr.
Gold Key Realty
489-0311 4c

1970 Crestline 2 bedroom, complete 464-1985, evenings, weekends anytime. 15

1739 G-FLORAL CT.
One bedroom, attractively furnished, $140 plus electricity.
423-6698 477-2983. 4

714 So. 17th The Aileen
2 bedrooms, nicely furnished, all utilities paid except electricity. $160 for 2, $175 for 3.
423-6698 477-2983. 4

Nice selection 1-3 bedroom apts. $62-$143, students welcome. 475-6639. 15

1 BEDROOM
Shag carpet, lovely furniture, tub & shower, newly decorated, central air, heat paid, laundry, storage, parking, $160.
489-6611 15

NEW $155
1435 D — Lovely one bedroom, shag carpet, dishwasher, close downtown, plus electricity & deposit. 423-2663. 5

877 No. 26 — one bedroom, air conditioned, off street parking, laundry facilities, deposit, close to campus, $125 to $135. No pets. 475-0078, 477-8356. 5

18th & Prospect — efficiency, $75 plus lights. Available now. 423-8488. 18

1 bedroom basement apt., utilities paid, $125 plus deposit, 423-7889. 18

2910 Dudley — Lovely 1 bedroom, Feb. 1. $115. Adults. No pets. 466-5940. 7

1 bedroom, carpeted living room, near capitol, $140 plus deposit, call 477-1748. 18

1830 J — 3 bedroom, pay own utilities. 435-3241, 423-2720. 18

1300 So. 13th, all new, extra large, completely furnished, 1 bedroom, shag carpeting, cable, dishwasher, self-clean oven, parking, laundry. Available Jan. 15. 488-4260. 18

☆

4826 Bancroft - College View - Utilities, cable TV paid, lease, deposit. $190, 488-9340. 18

Available Now, large 3 bedrooms, Havelock area, remodeled, carpet, new kitchen & bath, new furniture. $185 includes utilities. 467-2765, 489-7847. 18

RENT RIP OFF
NEW — 1 BEDROOM FOR 2 PERSONS, SINGLE OR KING BEDS — THE USUAL GOODIES — WE PAY ALL UTILITIES EXCEPT PHONE. Close-in — 1730 "G" — 2 buslines, mini bus, hike or hitch. Move in Jan. 10, rent starts in Feb. $170. 435-3470, 488-1731. 18

2518 N.W. 8th — beautiful 1 bedroom, utilities paid. Inquire 432-3809. 7

1 bedroom apts., near University, utilities paid. Inquire 432-3809. 7

Students! Need a place to stay? Try Cornhusker Co-ed Co-op. Close to campus. $380 per semester. 475-6796. 15

140 So. 30th — Nice 1 bedroom, heat paid, $110 plus. 488-8407. 19

3761 "M" nice basement apt. Completely furnished, immediately available, 2 bedroom, fireplace. Utilities paid, $165 a month, $50 deposit. For appointment call 466-4754. 19

4538 Cooper — 1 bedroom, off-street parking, laundry hook-ups $105 plus deposit 488-4619. 19

Near Capital, 4 rooms, one bedroom, off street parking, utilities furnished, redecorated, $145. 423-6881, 423-6239. 19

1716 E
1 bedroom, 4 rooms, bath, heat & air-conditioning furnished, adults, $150 432-4771, 475-0283. 19

2138 G — Attractive 2 bedroom, shag carpet, laundry facilities, $160. 475-8328. 19

16th & C — 1 bedroom, utilities paid, $95. 464-0239. 19

301 So. 18th — Large efficiencies, shag carpet, laundry facilities, $110. 475-8328. 19

12th & K
Efficiencies $100
1 bedroom, $125
2 bedroom, $165
Attractively remodeled, shag carpet, all utilities paid. 475-8328. 19

1 bedroom, all utilities paid. See at 949 So. 11th after 4, 475-8132 after 9pm. 19

1 bedroom apartment, College View, $100. 466-1710 eves. 9

4629 Lowell — 2 bedroom, carpet, central air, electric kitchen, garbage disposal. 477-9374, 464-6391. 6

16th & D, 2 bedroom carpeted, all conviences. 435-6660 after 5pm. 20

4020 Folsom — Lower level large efficiency, carpeted, fireplace, central air, $110, utilities paid, 475-6791 weekdays, 432-2506 after 6pm or weekends. 20

Near University — 1 or 2 bedroom apt. $65-$150. Lincoln 432-2772 or Omaha 453-0272. 9

Want clean, quiet couple for roomy upper duplex, air conditioning, 432-4963. 20

Close in — 1132 N — Heat paid, no children — noise or pets. 20

Available Feb. 1st — 1801 B — One bedroom furnished apt. wall air conditioning, $120. Owner pays heat. 489-1329. 20

1625 So. 16 — 2 rooms, share bath, female, utilities paid, clean, laundry facilities, $90, 489-1064. 20

1 bedroom basement, $100 + utilities. Deposit. 2740 R. 435-5532, 435-2529, 423-4021 20

Super 2 bedrooms, shag carpeted, paneled, girls only, 4942 Madison. 20

4502 Baldwin — 1 bedroom, off street parking, Feb. 1st $115. Utilities paid. Deposit. 464-4954. 21

1 bedroom, first floor, south, near bus, couple, $100. 466-6262. 21

Extra large 4 room apt. on third floor, 4942 Madison. 21

College View — 1 bedroom, second floor, air — clean — roof patio. Mature, quiet persons. Deposit & 1 year lease. $125, utilities included. 488-0478. 10

16th & "D", near Capitol, available now, 2 bedrooms, newly decorated, carpeted, nicely furnished, air, utilities paid, off street parking, laundry facilities available. Working girls. $180. 423-8248. 21

2532 "T". Available Feb. 1, large 1 bedroom, carpet, drapes, dishwasher, patio. $165 plus electricity. 489-4659. 17

509 So. 18th — Large 1 bedroom, cable TV, $95. Girls 477-3461. 21

435 So. 20th, 1 bedroom, living, dining, kitchen, bath, all utilities except lights, air conditioned, parking, $125 available. 489-5478, no pets. 4

Apartment & sleeping room for rent, reasonable, 1 occupant to each unit. 435 So. 13th. 21

217 No. 25th — large 1 bedroom, $150 utilities paid. Deposit. 435-7389. 10

926 A — 1 bedroom apt. Carpeted, fireplace, nice furnishings, all utilities paid, 477-9771. 21

2939 Que, 1 bedroom, upstairs, $85 plus deposit. 432-6187. 21

56th & Huntington, modern 1 bedroom, available now. Adults, no pets. $115. 466-5940. 10

South 38th — clean basement apt. 1 bedroom, washing, utilities paid, $135. 489-9641. 21

3 room furnished apt. Upstairs, utilities paid, $130 a month, 1541 No. 26th, call 475-7004 days, 489-7329 evenings for appointment. 21

Strett floor carpeted duplex, off-street-parking, south. employed couple, 488-7700. 22

1234 K — Large living room, kitchen, dinette, bath & large closets. 477-3597. 22

2611 So. 14th — 4 room apt. $85 plus deposit. Utilities furnished, students, 432-9051. 22

1801 So. 27 — 1 bedroom, utilities paid, married couple, no pets, 432-7363. 22

3200 Touzalin — Nice 2 bedroom, utilities paid, available Feb. 1. 464-3669. 22

703 Washington, clean 1 bedroom, central air, $100. 489-3671. 22

Mobile home — Vacant — nicely furnished, one bedroom & den. Carpeted, neat & clean! Heat & space paid, $145 plus electric. Married couples, no pets. Reference. Short lease, 464-3456. 19c

8TH & PLUM
2, 3 or 4 reliable girls wanted for 2 bedroom 2nd floor apt. Nicely furnished, utilities paid, available Feb. 1st. 432-3151. 11c

$160 — 1 bedroom. See apt. 5 in evenings. 1822 H. 432-8124. 18

154 LAKEWOOD
Spacious, 1 bedroom, electric kitchen, air, laundry, garage, $160. 464-1715. 22

A nice 2 bedroom apartment, $100, plus gas, deposit $50. 26th & U, 466-2091 22

A nice 1 bedroom apt. $95 plus gas & lights, deposit $50. 31st & Q. 466-2091 22

53rd & Madison, bachelor apt. 2 rooms, second floor, share bath, parking, damage deposit, lights. 466-7054 11

First floor, no smoking, drinking, utilities paid except electricity. 432-9211. 22

1835 D — Lovely large efficiency, $105. Utilities paid. Air-conditioned. 477-2854. 11

2 bedroom, carpet & air, utilities paid, $160, 1021 So. 29th, 489-1992. 22

420 No. 27 — Clean 3 room apt. Utilities furnished, Available now. 22

1140 "F". Large clean, 1 bedroom, 2-3 working girls. 435-8628. 22

20TH & WASHINGTON
Completely carpeted, living room, 1 bedroom, kitchen & bath. Cable TV. For appointment call 432-3542. 9

Available Jan. 15 — 2 bedrooms, 3050 R, utilities paid, central air, laundry facilities, $130, call 488-2634. 23

343 So. 47th — Furnished, 1 bedroom, available now. 466-0158. 23

1429 D - 1 bedroom, $120, utilities included except electricity. 464-4461. 24

Available now, 1 bedroom, 14th & "C" area, $125 utilities paid. Evenings or before 9am 475-9479. 24

APT. SEEKING?
Lincoln's One Stop
REGENT, 1626 D 432-2149
1 bedrom, $106
ROOSEVELT, 511 So. 13th 432-5656
1 bedrmom, $110.50
SHURTLEFF ARMS
645 So. 17th 432-2120
1 bedroom, $127
SHURTLEFF'S
1309 L 435-3241 23c

1st floor, 4 rooms + bath, no smoking or drinking. 432-8648. 24

17TH & PAWNEE
WOODSHIRE MANOR — Available immediately 1 & 2 bedrooms, attractively furnished, ceramic bath, shower, off-street-parking.
477-2983 423-6698 19

707 Apartments, Unfurnished

NOW RENTING
488-4260
New spacious one bedroom, shag carpeting, dishwasher, self clean oven, disposal, laundry facilities, off street parking, bus line, close to Capitol & downtown. Lease. Deposit. 31

☆

Georgetown East
70th & Van Dorn
Spacious attractively decorated 1 & 2 bedroom apts. Near schools, shopping, & bus. Office in Clubhouse OPEN DAILY TILL 10pm 488-0400 or 488-1574 18

57th & R, new, extra large 1 bedroom, close to Gateway. Cable TV. $145. $160. 464-1859, 466-7316. 18

2901 N. 56th — 2 bedrooms, all utilities paid except electricity. 466-3073. 20c

142 So. 40th — Newer duplex, $225. 2 bedroom, 2 baths, many extras.
ART JOHNSON REALTY 477-1271 20c

1310 So. 26 — Large near new 2 bedroom, deluxe kitchen, laundry facilities, $170. 488-4234 21

1660 G — Luxurious 1 bedrooms, dishwashers, air, $150-$165, 432-1093. 1

Caribbean Apts.
1215 Arapahoe
Swimming Pool
Cable TV-Clubhouse
City Bus Service
½ Block Shopping Center
2 bedroom-$167 mo.
1 bedroom-$145 mo.
Office #218 477-2329 21

2343 "B". New all electric 2 bedroom. Kitchen furnished, garage under ldg. & other. 475-6136 or 489-6852 1

Unfurnished one bedroom apt. Available now in 12-plex, appliances furnished, shag carpet, central air, all electric cooking & heating, off-street parking, washing facilities. Close to University campus. Call for appointment 434-8429 or 434-8828 3

819 So. 46 — 2 bedroom, duplex, stove, no pets. 4

10th & C. Nice 1 bedroom, $125 month, heat included. $50 deposit. 477-8356, 423-9897. 24

RENT GREAT FURNITURE
Interiors Diversified
132 So. 13th 432-8851 25c

2407 W — 2 bedroom, partially furnished, available, no pets, 432-4198. 6

CRESCENT PLAZA
3636 No. 52
2 bedrooms, 2 baths, shag carpet, drapes, self-cleaning oven, disposal, dishwasher, refrigerator, central air, balcony, pool, garages. Available. 464-1643, 432-1484, 467-1482. 6

1532 So. 20 — 1 bedroom, electric kitchen, carpet, drapes, 477-1129. 466-2788. 6

NOW LEASING
Two Bedroom Apts.
New, available immediately. Spacious, beautifully decorated. Choice of color schemes. Colorful shag carpet, wallpaper. Master bedroom with private bath, Extra storage space.
ALSO
One bedroom apt. available
Northridge Apartments
1501 Superior
432-3287 6

2 bedroom, partly furnished, near Havelock. $150. 435-6349, 464-1724. 7

Near capitol — Spacious 1 bedroom, cable TV, washing facilities, shag carpet, all utilities paid. $125 up, 477-5271, or 489-7000. 7

4828 Meredith
College View
2 bedrooms
Near new, $150
489-8492, 423-8272 27

Northeast — Newer 1 bedroom, shag carpet, central air, appliances, cable TV, laundry facilities, off street parking, $135, 477-5271 or 489-7000. 7

Glen Ayr Haven
1531 So. 19th
2 bedroom apt. available now. Shag carpet, central air, washer-dryer hookup. $160 per month. Couples or mature adults. Managers apt No. 1 475-2023. 27

1 bedroom, air conditioned, utilities paid, young couple or 2 young men. Hourly work toward rent. No pets & no children. 48th & Vine. 466-1971. 7

447 SO. 26
New 2 bedroom, air-conditioned, carpeted, drapes, cable TV, laundry facilities, $175. Lease. 466-1933, 475-8091. 5c

1215 A — Deluxe 1 & 2 bedroom, heat paid, $150-$175. 477-9923 28

3629 No. 60 — 1 bedroom, electric kitchen, carpet, draperies, $145, 466-9122, 464-4545 8

SOUTH HILL APTS.
4010 So. 17 — Deluxe 2 bedrooms, air-conditioned, carpeted, balcony, $185 all utilities paid, 488-6421, 423-6936. 28

5400 Salt Valley View — Deluxe 2 bedroom apt. Completely carpeted & draped, electrical appliaces, central air, dishwasher, disposal, 1½ baths, private patio, balcony, parking. $175. 475-0050. 9

1200 Arapahoe — Available now, new 1 bedroom, Fully carpeted with large bedroom and double closets. Pool & clubhouse. $155 plus utilities. 489-1329. 10

1235 So. 22 — Available now, new large 1 bedroom. Fully carpeted with balcony. Large bedroom with walk in closet, $160 plus utilities. 489-1329. 10

☆

GEORGETOWN WEST
4000 So. 56
488-0410 or 489-0578
1 & 2 bedrooms and 2 bedrooms with den. Lounge, game room, sauna and exercise room, indoor & outdoor pool, heated garage, security system. All utilities paid. 31

SELF-CONTAINED — 2 bedroom deluxe, laundry area in unit, nice dining area, beautiful kitchen, all carpeted & draped, garage included. Call for me personally,
LEN EICHHORN, 432-9352, 432-7606
BILL KIMBALL 2c

NOW RENTING NEW TOWNHOUSE APARTMENTS
84th & S. Hazelwood
- Stove
- Refrigerator
- Dishwasher
- Shag carpeting
- Drapes
- 2 stall garage
- $250 month
- 6 month lease & deposit

Call 489-9655 for appointment
Eves 488-0377 Jacobsen
duane larson CONSTRUCTION COMPANY

VILLA LTD
Available 1 & 2 bedroom units, draped, carpeted, individual temp control, balcony BBQ area, club exercise room, pool. Heat & water paid. No pets. 2701 No. 70th, 464-9381 2

47th & N — One bedroom, carpeted, appliances, evenings or weekends. 464-2185. 13

620 So. 17 — 1 bedroom, stove & refrigerator, no pets, 489-7090 after 5pm for appointment. 13

649 So. 18 — Luxurious 1 bedroom, all appliances, swinger bar, expensively carpeted, draped, $160 488-1027. 13

2040 F, excellent location, 1 bedroom, air conditioned, carpeted, appliances, large utility room. Married or older singles. Available Feb. 1. 488-9204. 13

2743 N. 65th — Nice 3 bedroom apt. Central air, dining rm., built-in oven, dishwasher, water & garbage paid. $200 mo. + $100 deposit. Available 1 Feb. 467-3895. 24

Available Feb. 1, 800 sq. ft, 2 bedroom, drapes, stove, refrigerator, dishwasher, cable, carpeted, extra storage $175. No pets. 475-8939 after 5pm. 945 So. 24. 3

Ag Campus — 1 bedroom, carpeted, after 5pm & weekends 464-2185, 435-6275 14

☆

CAPITOL CITY VILLA
1 bedroom apts. Electric kitchen, drapes, security intercom system. All utilities paid. $160 - $170. 477-5390 14

1310 B
Available now. 1 bedroom in newer 6-plex, $140 plus electric.
477-8480 3

AVAILABLE NOW
2333 Lynn
New 1 bedroom, nice shag carpet, dishwasher, disposal, large closets, off-street parking. 435-4186, 432-1484. 3c

AVAILABLE NOW
2532 Vine
Nice shag carpet, dishwasher, disposal, large closets, laundry facilities, off-street parking, 1 bedroom. 435-4186, 432-1484. 3c

3909 No. 68 — 1 bedroom, all electric kitchen, shag carpet + drapes. $145 mo. + electricity. Call Resident Mgr 466-0319, or 489-7000. 3c

1 bedroom, red carpet & drapes, dishwasher, disposal, cable TV. 466-5445. 14

2125 A — 2 bedroom, all utilities except electricity, $180. 475-0622, 477-5858. 4

☆

SOUTHWOOD VILLAGE
Available now — 1 bedroom apartment & Townhouse. For appointment call Mrs. Brown, 488-2410, 27th & Hwy 2 20c

800 Peach, 4 room, stove & refrigerator, $110 utilities paid. No children. 432-8671. 15

HERITAGE SQUARE
Efficiency 1, 2 and 3 bedroom apartments. Appliances and utilities furnished. Off-street parking. Laundry facilities, deposit required. No pets. Government subsidized and rent supplement. Available now. Students welcome. Close to University. Call 432-0316. Shown by appointment. 25c

☆

1648 No. 56. Now taking rental applications for 1 & 2 bedroom apartments. Several unique & fully coordinated color schemes to choose from. Each unit is soundproof, fireproof, all electric & includes dishwasher, disposal, & air. Some available with woodburning fireplaces & balconies. 1 year lease. No pets. $100 deposit. Rent from $175-$210. 464-5286, 489-5702. 4

Available Feb. 1. 338 So. 26 — 2 bedroom deluxe, parking. $185. Call 477-4746, 475-8573 15

1953 Washington, Feb. 1, newer 4-plex, 2 bedroom, appliances, washer & dryer, garage, adults, $185. Deposit. 488-3259. 4

2707 A — Shag carpeted one bedroom, ceramic bath, laundry, off-street-parking. $130 plus utilities. 488-9017. 15

2 bedrooms, appliances, reliable couple, no pets. Southwest. $120 plus deposit. Available Jan. 15. 432-8972. 15

550 No. 26 — 1 bedroom apt., available now in 24-plex. Appliances furnished, shag carpet, central air, all electric cooking & heating, off-street parking. $150. Call 432-7457, 464-8828. 6

RENT THE BEST
3 bedroom, newly carpeted, air-conditioned, attached garage, private entrance & drive, plenty of cupboards & closets, heat, air conditioning & water furnished. Non-smoker, Non-drinker, no pets. Near schools. Available immediately. $175, 4526 "F", 488-1779. 15

2 BEDROOMS—1ST FLOOR
Carpeting, ideal for 2 lady friends, no pets, 23rd & Sumner, on busline, good neighbors, $165. Feb. 1st. 432-1716. 9c

Partly furnished 1 or 2 bedroom, near Capitol, for appointment call 483-1222. 15

New 4-plex, ready Jan. 15, large, 1 bedroom, air, carpet, drapes, disposal, washer-dryer space in each unit, all elecpric, busline, 4011 S. Paul. 464-3414 or 464-7994. 13

3 room apt. available. 423-6411. 16

1527 So. 20 — 1 & 2 bedroom, adults, pool, $145 - $175. 477-5215 or 477-8363 after 5pm. 17

1900 E — Newer 1 bedroom with stove, refrigerator, dishwasher, cable TV, laundry facilities, furnished, $150 plus electricity & deposit. No lease. 477-4798, 466-1493. 17

808 G — Newer large, 1 bedroom, drapes, carpeting, stove, refrigerator, dishwasher, disposal, central air, heat furnished, parking, no children or pets. $145 plus electricity. 488-6130. 17

CANDLETREE
SOMETHING DIFFERENT IN APARTMENTS

1 bedroom	$160
1 bedroom w/den	$195
2 bedroom	$210
3 bedroom	$270

JUST SOUTH OF HWY. 2 ON 40th
489-8728
OPEN 9 a.m. - 8 p.m.

APARTMENTS AVAILABLE

Thomasbrook Apartments
56th & Van Dorn
Lincoln Neb 68506
489-9659
Clubhouse, Pool, Tennis Courts, Central Air, Fully draped, Shag carpeting, Westinghouse kitchens. Starting at $160. Manager 489-9659
Tom Fellman, Co

Available Feb. 1 — 1128 Washington, 2 bedrooms, $165, newer apt. featuring free cable TV, washing facilities, close in, 475-2749. 18

UTILITIES PAID
4011 So. 17th - 2 bedroom, deluxe, laundry, parking, balcony, $185. Available immediately. 489-3253 after 5pm. or 488-6421. 18

1635 Deweese
Newer 2 bedroom Townhouse, central air, appliances, 1-2 children, no pets. $175. 466-1933, 464-4705. 15c

3728 So. 52 — 2 bedroom lower brick 4-plex, $80. Adults 488-7323. 13

1318 New Hampshire, 2 bedroom, $160, utilities paid. 477-7974, evenings. 15

43rd & St. Paul, new 4-plex, 2 bedroom, carpeted, drapes, dishwasher, refrigerator, stove, disposal, fireplace, laundry facilities. Free MATV. No pets. $185 plus deposit. 464-8816. 18

Available now - 349 So. 26th - newer 1 bedroom, carpeted & draped, stove & refrigerator. Heat paid. 489-9879, 475-7436. 18

AVAILABLE NOW
50th & Prescott - Near new, 1 & 2 bedroom, carpets, drapes, disposal, appliances. $130, $155. 464-0239, 464-3628. 18c

NOW RENTING
489-9361

Gracious living in this 2 bedroom apartment in Southwood. Shag carpet throughout, range, refrigerator, disposal, garage. Just $175.

2 bedroom townhouse in beautiful Southwood. One full bath and 2 half baths, full basement, carpeting, drapes, self-cleaning range, refrigerator, dishwasher, disposal, garage. $235.

New one and 2 bedroom apartments. Close to Capitol and downtown. Air conditioning, carpeting, drapes, range, refrigerator, dishwasher, disposal and cable TV. Available now $140-$165.

LEE SNYDER, GRI 464-6609
AUSTIN REALTY CO.
489-9361
7c

NEW & NICE
Northeast. Spacious, 2-bedroom in new 4-plex. Fully Carpeted, & Draped. Dishwasher, appliances, central air, balcony, cable TV, laundry facilities. Heat & water Paid. $180. 786-8355 (Toll free). 18

2314 So. 11 — Nice 1-2 bedroom apt., stove, refrigerator furnished, 1st floor. Call for appointment, 475-8106. 19

WEDGEWOOD
Apt. & garage plus washer & dryer. 467-3544, days, 423-4790 after 5pm. 19

Southwood — 2 bedroom townhouse, shag, finished basement, appliances, garage, fenced yard, air, no pets, couples, non smokers preferred, $230. 464-0059. 19

10th & C — Available Feb. 1. Nice small apt. for 1 person, $105 per month, all utilities paid, washer & dryer 477-7783 days, 477-9032 after 5:30pm. 19

2 bedroom, downtown area, carpet, drapes, all electric kitchen, much more, $180. 435-2188, 466-9927, 467-3729. 19

☆

2821 A — 3 bedrooms, utilities paid, off street parking, $200 plus $75 deposit. 477-7418. 20

3 BEDROOM UNIT
The Shalimar
24th & T — Very nice roomy Townhouse, only $15 $140 a mo. if you qualify, 3-6 in family? 1½ baths, air conditioned, carpeted, appliances. Cable. 477-6720, 466-1933. 17c

4629 Lowell — 2 bedroom, carpet, central air, electric kitchen, garbage disposal. 477-9374, 464-6391. 6

2 BEDROOMS
47TH & GLADSTONE — Very nice all electric, carpet, drapes, appliances, air. Marrieds. No children or pets. Lease. $155. 466-1933. 464-2094. 17c

4431 Holdrege — 2 bedrooms, all conveniences, heat & cable TV paid, $169. Feb. 1. 466-9477, 466-2502. 20

519 No. 23 — Clean one bedroom, near campus, $85 plus some utilities, deposit, lease. Available immediately 477-6737. 20

PUZZLED?

Pick A Location!!
Pick A Style!!
Pick A Price!!
Choose from 60 Units
Lincoln — Waverly — Panama

1 Bedroom Apartments
Campus Area —
2504 Vine, Newer $145—432-7121
322 Apple, Real Class $155—466-4764
1121 No. 28th, Different $150—435-4022
1940 Dudley, New $145—435-2615
Waverly, New $140—786-2634
Panama, Small Town Living $110—763-3295
Countyshire, Newer $150—489-9311
2108 No. Cotner, Near New $150—489-9311

2 Bedroom Apartments
Campus Area — Plush & spacious:
2 baths — balconys — new decorations—
furnished or unfurnished — $185 up — 435-6988

Countyshire Apts.—4300 Cornhusker Hwy—deluxe townhouses—1½ baths—$200 + electricity—489-9311.

3535 Vine—Townhouse—1½ baths—$185 + electricity 464-7348.

Waverly—Townhouse—garage—double patios—1½ baths—near new and nice—$190—786-2272.

Houses
2 bedroom frame—Southeast—$165 + utilities—489-9311
3 bedroom frame—32nd & "P"—$170 + utilities—489-9311
or
Town & Country Realty
489-9311
Roy Way 488-1032
7c

1 bedroom, good location, off street parking, nicely decorated, $130 including utilities, 488-9055. 21

Large deluxe 3 bedroom, beautiful shag carpet, utility room, off street parking must see to appreciate. 475-8328. 21

Need responsible couple to manage newer 6-plex, large 2 bedroom, carpet, drapes, all electric kitchen, air. 489-6109, 435-2188. Ask for JoDean. 2333 E 21

3261 R — 2 bedrooms, upstairs, stove refrigerator, all utilities paid, $135 464-7218. 21

Colonial Courts — 1 & 2 bedroom deluxe apts., 475-6035. 6

16th & E
Large 2 bedroom, just remodeled, available Feb. 1st $200 with all utilities paid. 432-0068. 19

Sheridan & South, 2 bedroom modern 4-plex. Mature lady preferred. No pets. $160 plus utilities. 489-8104. 20

16TH & C
1 bedroom, $150. 2 bedroom, $180-$210. New, deluxe, sharp. 423-8801. 11

☆

CLOSE IN
ELEGANT LIVING
New custom built 1 bedroom units with choice tenants in mind. Large rooms with tile baths and vanities, carpeting, dishwashers, disposals, balconies, central hall, air conditioned, stores, parking, etc. Luxurious living at a reasonable price, 488-9574
GEORGIAN PLACE
11

2 bedroom, carpeted, stove and refrigerator. Central air, Ceramic bath, in brick 6-plex, northeast $150 per month. $100 deposit.
1 bedroom garden level, stove and refrigerator, central air, ceramic bath northeast $120 per month or $90 per month with work agreement. Sargent Co. 435-2985 Evenings and Sunday call Mr. Sargent, 489-3332 6c

1821 A — 1 bedroom, stove, refrigerator. $155
1810 H — New 3 bedroom, stove, refrigerator. $250.
5308 Stonecliffe Drive — 2 bedroom duplex, garage, stove, refrigerator, diswasher. $210
623 So. 19th — New 1 bedroom, stove, refrigerator, dishwasher, heat furnished. $165.
Call 489-9655 for app't.
Eves 488-0377 Jacobsen
DUANE LARSON CONST., CO. 15c

6635 Colfax — 1 bedroom, central air, carpet, appliances. $130, 464-8648. 22

BRAND NEW
2201 South 10th
Large 1 & 2 bedrooms, all extras, $165 &$195.
475-6939
CHEERIO!
11

1745 So. 13 — Available now — one bedroom, carpeted, draped, ground floor, bus line, heat paid. $145. Appointment 432-6844. 22

1745 So. 11 large 3 bedroom, newly redecorated, central air, no pets. $225 including utilities. 435-7162. 22

3235 So. 12 — Deluxe 1 bedroom in new 6-plex, off street parking, available immediately, $147.50, 432-9380 15

20th & Washington — Deluxe 2 bedroom, stove, refrigerator, carpeted, laundry, parking, adults, utilities furnished except electric, $150. 477-2732. 22

11th & C — Large 2 bedrooms, formal dining, no pets. $150 includes heat, water, garbage. 488-4854. 22

WOES!!!
Have a gas monster? Sell it. Take the city bus to town, walk to the market, everything convenient & brand new.
CHEERIO!
Corner of So. 10th
475-6939
11

EAST CAMPUS
Available now. Newer 2 bedroom apt., carpeted, drapes, appliances. Air conditioning, patio & off-street parking, close to bus. No pets. 464-5075, 488-8280. 23

Bus line, large 2 bedroom, utility room & parking, available Feb. 1. 475-9479 or 477-9651. 24

SUTTER PLACE
48th & Claire Ave.
Now Renting
1 & 2 Bedroom
Luxury Apartments
NO LEASE REQUIRED
For information call
488-1780 483-2068
18c

☆

Not just another apartment but a place to call home!!
Ruskin Place
City Close & Country Friendly
1-2-3 bedroom
APARTMENTS
FROM ONLY
$149
COMPARE FEATURES
COMPARE PRICE
MODELS OPEN
Mon-Sat 10-10
Sunday 10-8
S. 14th & Hwy. 2
475-5242
15c

13th & B — 1 bedroom, air conditioned, adults, lease, deposit, 423-2812. 12

710 Duplexes for Rent

Reasonable 2 & 3 bedroom in 4-plex, carpeted, all electric, major appliances furnished, individual washers & dryers, 10 min. from Lincoln, 785-3325. 6

DUPLEX IN ARNOLD HEIGHTS
3701 NW 54th. Large 4 bedroom, 2 story. Range, refrigerator, carport. $200 per month. Deposit required. Call 489-6517 HUB HALL REALESTATE. 31c

6615 Havelock Ave. — 2 bedrooms, newer brick, carpeted, stove, refrigerator, air conditioning, married couple preferred with no children or pets. $140 plus utilities. 464-7594, Apt. 2, after 4:30pm. 13

3 bedroom, dining room, living room, fireplace, carpeted, air-conditioned, rec. room, garage, near Prescott School, deposit & references. 477-8148. 13

1405 Idylwild Dr. East Campus. large 3 bedroom, duplex with new carpet, drapes, appliances, new kitchen & bath. Plenty of storage & garge. $225, 432-1484, 489-3695, 489-7000. 3

1745 Sumner, 1 bedroom, unfurnished. Stove & refrigerator, deposit. 466-2717 evenings. 15

LUXURY LIVING
Brand New
2 bedroom, 2 bath, shag carpet, all electric kitchen plus stove and refrigerator, Townhouse style, 1440 sq. ft., garage, patio, no yard work or snow removal. 1220 So. 32nd. $250. After 5:30 weekdays 475-6335. 15

3 bedroom, Arnold Heights, newly decorated, basement, carport, central air, stove, refrigerator. Water paid. $180 + deposit. Weekends & evenings, 799-3048. 15

2803 PEAR ST.
New 2 bedroom townhouse, drapes, carpeted, $175 mo. 464-3769 or 477-3744. 15

2 bedrooms, appliances, reliable couple, no pets. Southwest. $120 plus deposit. Available Jan. 15. 432-8972. 15

6336 Huntington. Upper 1 bedroom, unfurnished, garage, $125, utilities. 464-5402. 15

Near 17th & South. Furnished or unfurnished, newly carpeted & decorated. Exceptionally clean, married couple. $135. 423-4378. 15

859 So. 40th — 1 bedroom, clean, completely redecorated, new shag carpet, no pets, adults, $150. 477-8488. 15

3027 "O" — 2 bedrooms, completely redecorated, appliances, off street parking, snow removal, $150 plus utilities, no pets, 475-8887. Also have house available. 18

Large 2 bedroom, fully carpeted, single garage, $225. 489-3306. 18

New 2 bedroom, 800sq. ft., Ag. Campus, off street parking, bus, appliances, drapes, carpet, $195. 466-7339. 7

Duplex apt. 2 bedrooms, 2 baths, family room, garage, private patio. Nicely appointed — looks like new. $285.00 per month. Morgan Batten 475-8802 evenings 489-2221. 16c

AVAILABLE NOW
Semi-furnished, 1 bedroom duplex. $80 plus utilities. S. W. location. 477-7420. 19

48th & Hartley, newer, unfurnished 2 bedrooms, stove, refrigerator, parking. $139.50 + utilities. 477-3461. 9

3327 "S" — Attractive one bedroom duplex, stove, refrigerator, $135. 423-6985. 21

☆

Near Wesleyan, dishwasher, range refrigerator, 2 bedrooms, 2 baths, finished basement, garage, couples, 489-0647. 20

☆

4100 G — Newer 1 bedroom, carpeting, range, refrigerator, air, laundry, no pets, mature couple or lady, $135, 489-0543. 20

234 So 42 — Clean, 2 bedrooms, $150 plus utilities, central air, appliances, deposit, lease, 488-6596, 435-6876 20

no pets, $150. 475-1129. 9

Carpeted 1 bedroom, refrigerator, stove, washer & dryer, parking, south, 423-8780. 21

☆

5033 West Hughes — 3 bedroom, remodeled kitchen, new appliances — carpet & drapes, furnished or unfurnished. 799-3673 after 6pm. 6

1205 No. 43 — 2 bedroom, furnished, air, $165 plus utilities. 464-5402. 21

2 bedroom, utilities paid, $160, 466-1710 evenings. 3

33rd & Holdrege, 2 bedroom, carpet, drapes, stove, refrigerator, $175. 464-7940. 21

14th & Van Dorn — Furnished, 1 bedroom, utilities except electricity, $130, 475-8754. 22

Arnold Heights — Large 2 bedrooms, $145 plus utilities, 435-1557, 435-3620. 22

AVAILABLE FEB. 1
1 bedroom, large rooms, full basement, garage, on busline. Married couple 488-3135. 15

2 bedroom, fenced backyard, central air, garage. Close to Ag campus & schools. $175 per month. 464-8891. 22

343 So. 47th — Furnished, 1 bedroom, available now. 466-0158. 23

715 Houses for Rent

3835 Madison
3 bedroom, garage
$220 per month
432-7157
27

1040 No. 47, partially furnished, 2 bedroom brick, $175 + deposit. 464-5103. 28

☆

FOR RENT
2407 Jameson
NEW FOUR BEDROOM HOME. FAMILY ROOM-FIREPLACE-FORMAL DINING-DRAPES-CARPET. MINIMUM 6 MONTH LEASE. $385 PER MONTH. 464-7428 OR 488-5241.
28

NEAR NEW
BRIARHURST
3 bedrooms, shag carpet, draped, stove, central air, garage, basement, $255. Available Feb. 15. Appointment. 489-0474. 8

SOUTHEAST LINCOLN! New 3 bedroom home. 4621 South 56th. Fully carpeted. Range, disposal. Attached garage. Full basement. $250 per month. Call 489-6517 HUB HALL REAL ESTATE. 31c

3500 C — 2 bedroom, rent or buy on contract. 432-6341, 477-3690. 2

☆

EXECUTIVE HOME!
Brand new and beautiful 3 bedroom home with fireplace, double garage, 1¾ baths, carpeting, drapes, wallpaper, full basement. $450 per month.
OTHER RENTALS FROM $250
Peterson
Construction Co.
OFFICE 432-5585
after 5:00
LEM DOBBINS 489-9216
DON TANGEMAN 489-9184
3c

33% OF RENT
Is applied toward purchase of these like new 3 bedroom homes. All appliances, carpeted, brick, garages, c/air.
3301 Loveland $290
5420 Cooper St. $265
Dave, 467-3000, 464-9682. 28

1400 Sioux — Indian Village, unfurnished 2 bedroom brick house, 435-5561. 3

Unfurnished 3 bedroom, spacious yard, Arnold Heights area, $170. 466-4726. 14

AS
4 bedroom, 2 baths, full walk out basement, brick, air-conditioned, garage, lease. 489-5850 13

4 bedrooms, 1½ baths, rec room, carpeting, 2 stall attached garage, central air, refrigerator & range, $250 per month. 432-2154 15

Modern home in Unadilla. Also home in Eagle. 488-5905 15

4812 WOODHEAVEN. For rent with or without option to buy. $325 per month plus electricity and gas. 3 bedroom split foyer, double garage and family room. Call BALL REAL ESTATE, 477-5271 26c

5 bedroom house, 2710 Starr, $145 plus utilities. Prefer students. 466-5445 15

2 bedroom, air conditioning, carpet, & garage. Call after 6pm, 489-5073. 15

Unfurnished 3 bedroom brick, northeast area, air-conditioned, finished full basement, built-in electric oven & range. Centrally located to all schools. Available Jan. 20. 483-1789. 15

ARNOLD HEIGHTS
5015 West Vosler — 3 bedrooms, completely carpeted, central air, carport, large living room, large yard. $175 plus utilities. Phone 432-7169 or 488-3307. 15

3847 So. 57 — Like new 3 bedroom, $195, 477-8356, 423-9897. 7

Eagle — 2 bedroom mobile home, furnished. $100 plus utilities & deposit. Available immediately. 781-6556. 7

1629 No. 21 — 3 bedrooms, furnished, shag carpet, students, $180, 466-1798. 18

1635 No. 21 — 4 bedrooms, furnished, redecorated, shag, students, $225, 466-1798. 18

1936 So. 22 — Good location, 2 bedroom, no pets, $150 plus utilities, 435-1466, 435-7342. 18

For Rent or sale, 1971 14x68 Kingsworth. Partly furnished, central air and dishwasher. 475-0285. 28

3 BEDROOM
5035 GRASSRIDGE, $240
5012 GRASSRIDGE, $260
5116 GOLDENROD $255
1130 LANCASTER .7 $275
5411 S $275
2 BEDROOM
5007 GRASSRIDGE $230
Gayle Durfee, 464-8842
Steve Harris, 489-9192
Anderson & Hein
435-2188
5

Extra nice modern country home, garage, pavement, $150 plus deposit. Working couple. Available February. Write Journal-Star, Box No. 842. 18

2 bedroom mobile home, $185, 423-6180 evenings, weekends, 432-4426 ext. 45. 18

2 bedroom in Bennet, garden space, $100 + utilities. 782-6893. 18

Rent or rent with option to buy - Warm and comfortable mobile home with excellent location in Eagle. $125 + utilities. Call Ball Real Estate Co. 477-5271 or 781-5495. 18c

6115 Benton — 2 bedrooms, stove, refrigerator & garage, $175, plus utilities. 489-3671. 18

Charming 2 bedroom, family room, formal dining, new kitchen, shag carpeting, basement, rec room. 488-0686. 19

2 or 3 bedroom trailer house for rent. Set up at Gaslight Trailer Court. $185 plus small deposit. 432-0979. 19

2 bedroom, brick home, all carpeted, built-ins, full basement, attached garage, $190/month. 1502 North 61st. 477-4878. 19c

2 bedroom trailer house, completely furnished, $175 plus utilities & deposit. 477-8386, 435-3942. 19

125 N.W. 16 2 bedroom new carpet, redecorated, $150 432-2746, 435-8610 19

3 bedroom, carpeted, refrigerator, stove, washer, dryer, Full basement suitable for sub-leasing, $200 mo. plus utilities, available Feb. 1, 130 West Saunders. 432-3590. 19

Near University — 2 or 3 bedroom houses $70-$170. Lincoln 432-2772 or Omaha 453-0272. 9

BEDROOM, DRAPES. 466-5874. 20

Northeast — redecorated 2 bedrooms, stove, washer, dryer, attached garage, no pets, deposit, rent $200. 466-7054. 9

2837 So. 48th, furnished, 4-5 male students, $200/mo. 489-3549. 20

ARNOLD HEIGHTS
5015 West Vosler — 3 bedrooms, completely carpeted, central air, carport, large living room, large yard. $175 plus utilities. Phone 432-7169 or 488-3307. 15

5520 Prescott, 5 bedrooms, mostly furnished, carpeted. 5-6 male students, $200-$225/mo. 489-3549. 20

For Rent — Newer 3 bedroom home, central air, fully carpeted, Southwood, $240 plus utilities. Call 466-3912 or 477-5271. 21

2 bedroom, fireplace, stove, fully carpeted, no children, no pets. $150 rent, $150 deposit. Available Jan. 18. 3044 South. 477-4468. 21

Attractive 14 wide mobile in country, no pets, 432-4464. 10

4 bedroom, 2 baths, plus family room, Meadowlane area, between $275-$300. 467-1915. 21

2440 E — Clean unfurnished 3 bedrooms, carpeted, excellent location, garage, pets allowed, only $150 plus all utilities and deposit, no lease, 475-4404. 21

Small, redecorated, carpeted, 1 bedroom, near Wesleyan. Ideal for older person or married couple. 464-7141. 21

1310 No. 55th. 2 bedroom house with fenced yard. $155 plus deposit. Ball Real Estate Co. 477-5271. 21

1 bedroom, near NU and busline, no pets, 435-5565. 21

3 Bedroom house available now. Full carpeting, central air, carport, Air Park West. $175 per month plus deposit & utilities. 464-1596 17

Clean 2 bedroom, vicinity of 65th & Adams. 466-3913. 22

Very nice 3 bedroom home, completely furnished, central air, carpets, wood-burning fireplace, 6 month lease. $325 per month, $300 security deposit, no pets. Available January 1, 1974. Call Sargent Co., 435-2985 15c

Large size 2-3 bedroom house, 3236 Vine, $165. 475-7346, 477-1463. 22

CLEAN, newer 2 bedroom with garage at 3600 Vine. $175 plus deposit. Call 467-1105. Action Realty. 15c

1915 So. 17 — 3 bedrooms, newly remodeled, cute as a bug's ear, $225, deposit, utilities, 435-3165. 22

FURNISHED
Carpeting, 2 bedrooms, mobile home, washer, option to buy. $150. 435-4353 19c

3 bedroom new Thornton home in lovely Southwood. $397 per month, lease with option to purchase & $100 per month equity build up. Several other models available on a new delayed purchase plan. Call Jesse Dirks, 432-7272 or Guideline Realty 475-5961 22

338 Prestwick—3 bedrooms, central air, carpeted, 1 year lease, $185. 477-7593. 22

STUDENTS WELCOME
3 bedrooms, unfurnished, available now, $165 plus utilities. 1021 So. 14, 489-3295. 22

Recently re-decorated 2 bedroom brick home, carpet, draperies, stove & refrigerator provided. Finished basement with third bedroom. Bath & laundry room. Attached garage. Fenced lawn with garden spot. No pets. 6 mos. lease. $195 per month plus utilities. Damage deposit required. References. 466-6792. 22

UNI PLACE
Cut one bedroom brick, available Feb. 1st, new carpet, stove, refrigerator, call 466-7248 after 4pm anytime weekends. 12

New 4 bedroom, 1¾ bath, dishwasher, disposal, air, rec room, softner, intercom, fenced, $225. 791-5832. 23

725 Rooms for Rent

1201 West O — Utilities, parking, $20 weekly. 7

4900 No. 14 — Lovely room, private entrance, refrigerator, gentleman. $65. 477-2854. 30

1803 E — Business man or student, no smoking, drinking or pets. 13

Downtown location, clean. Call 475-0911 or 488-1524 15

Bedroom, kitchen privilages, girls. $35 monthly, 923 So. 12. Call 483-1222. 15

Nice sleeping room, private entrance, 5 min. from downtown. 475-1414. 18

University Place — large, warm sleeping room. Employed man. 466-6412. 20

1320 So. 15 — Gentlemen's sleeping room, $40. 475-1808. 22

3071 N — Sleeping room or board, no pets or drinking. 11

730 Share Living Quarters

Two males — Carpeted furnished house, dishwasher, air. $60, utilities. 464-5402. 17

Female roommate to share attractive apt., convenient location, reasonable. 435-3301. 18

Female roommate to share house, Havelock, $75, 467-1702 after 6pm. 18

Male student — share house, $75, utilities paid. 475-9967 after 3:30pm. 18

Need 2 roommates, 2112 C, $51 per month. 475-2812, 6-11:30pm. Students preferred. 18

Male, 2 bedroom, main floor large house, $75. 475-8591, 475-9359. 18

Male student to share 2 bedroom house, 2601 B, $75, 477-7204. 19

Girl to share 1 bedroom apt. 464-1843, 2950 No. 49. 20

Female roommate wanted. $55/month. 3223 Dudley. Call evenings 464-4003. 17

Female to share two bedroom apartment. 432-4708 after 5pm. 21

Male roommate wanted. Furnished apartment with indoor & outdoor pool. 466-3180 19

Wanted — 1 girl to share nice duplex with 2 others, own room, 477-1956 after 5pm 22

Working man only, room plus meals. 466-6239. 22

Male renters to share large home, close to campus. Have own bedroom. 475-0348, 475-7216 afternoons. 22

Male companion to share one bedroom home, reasonable, middle-aged. 467-1854. 13

740 Acreages/Farms For Rent

For rent: 160 acre farm. 781-5148. 19

750 Business Property For Rent

Desk space for rent, 1213 "M" St. 432-2731. 18

For lease — service station building, busy corner, adaptable for many uses. 432-4224, Jacobs Service, Inc. 28

Medical Village, 48th & A, 1100 & 1600 sq. ft. suites available. Off-street parking. Contact Leon Olson. 511 So. 11th. 477-7783, 423-9897. 20

BRAND NEW choice office space in Westgate Shopping Center. 500 sq. ft. up to 1400 sq. ft. Carpeted, air, private bath, parking. Call for appointment 432-2746, 432-2013, 488-9164. 24

Retail or Office
Brand new, with 20 ft. of display window, 600 sq. ft. to 2,200 sq. ft. Low as $3.35 sq. ft. 2332 No. Cotner Blvd. 466-2381, 489-6666, 488-5154 28

Suburban office or retail, perfect daycare or dental location. 24th & Sumner. Up to 2500 sq. ft. 477-8356, 423-9897. 3

555 NORTH COTNER BLVD.
New office Buildng located just north of Gateway Shopping Center. Space available from 200 sq. ft. to 3000 sq. ft. finished o suit your needs. Call Warren Firestone 467-3544 days & 488-2859 eves. & weekends. 3c

11th & "K" professional bldg. Small office with cmmon secretary & reception area, $150 per month, 477-8356. 3

HEATED STORAGE — DOWNTOWN. Second floor, 200-4000 feet. Call 475-7629 or 464-4461. 4c

Office space, approx. 450 sq. ft. Utilities paid. 488-7511. 4

COMMERCIAL SPACE
2000 Sq. Ft. 20th & 'M' - Off Street Parking call Thomas 435-7565, Broker. 18c

Office space available with off-street parking. Kuhl Ins. Agy., 309 No. 27, 475-2609, 489-4093. 17

5609 So. 49th — Office space available. Contact 435-3241, 423-2720. 18

☆

GATEWAY VICINITY
Retail Office space for lease, 500 sq. ft. to 3,000 sq. ft. Available immediately. Call Mr. Bernard Hilgert, 464-4878 for more information. 8

DOWNTOWN
3,000 sq. ft. of ideal retail or office space. Carpeted, air conditioned, ready to move into. 129 So. 12. 432-4468. 9

OFFICE SPACE
For Rent — 2100 sq. ft., ground floor, furnished or unfurnished. Reasonable. Lincoln Federal Savings & Loan. 432-4468. 10

1960 sq. ft. of office space in northeast Lincoln. Ample parking. $575 per month. LEE SNYDER, GRI., 464-6609.
AUSTIN REALTY CO. 489-9361 12c

770 Wanted To Rent

Wanted, garage, Bethany area, 466-1966. Mr. Jim Schaffert. 21

Family of 4 adults require 2 or 3 bedroom furnished house or apt. within walking distance of southeast high school. 435-4101 or write Journal-Star Box No. 851. 21

Young attorney desires to rent or buy farm house within 20 mile radius of Lincoln. Will consider one in need of remodeling and option on acreage, 488-2220. 21

801 Lots

EXCELLENT 7-PLEX LOT with 16 foot vacated alley. South location. NORMAL ELLINGTON 489-4338 HARRINGTON ASSOCIATES 489-8841 or 475-2678 16c

54 LOTS
WASSUNG PARK
9TH & BENTON—
NORTHWEST LINCOLN
Adjoins Lincoln I-80 Park, lots available now for investment or to build on.
A & H REALTY 466-1933

BEAUTIFUL DUPLEX LOT in Briarhurst Addition. Will accommodate an open day light lower level or walkout basement plan. Priced at only $7,500.
MONA STARR 464-5896
GATEWAY REALTY
17c

805 Acreages

Have buyer for 3-10 acres.
QUIST REAL ESTATE
144 No. 48 467-3515
18

10 acres NE Waverly.
15 acres, 2 bedroom home, outbuildings, no. on Hiway 77.
5 acres, 4 bedroom, older, 1½ story home, barn & garage, SE Greenwood.
Large lake side & lake view lots at EAGLE LAKE.
DUNLAP AGENCY, 786-2555
Eves. 786-5170, 786-3477
24

For Sale Acreage near David City. 3 bedroom home, 8 acres, very low taxes. Call 367-2619 or 367-3185 after 5 PM. 15

ACREAGES
WILDERNESS PARK ESTATES — Enjoy country living high on a hill 4 miles south of Lincoln. We have 2 three bedroom homes, double garages, full basements, 1 a walkout, under construction, on 3 acre tracts which will be ready for occupancy early spring. Price range $36,000, including wells, septic tank & land. We have just opened 12 three acre tracts adjoining our 1st area.
Bill Beckman 488-4608
Betty Christiansen 466-5481
Virgil Beckman 489-0118
Lincoln Securities Co.
210 Lincoln Benefit Life Bldg.
134 So. 12 REALTORS 432-7591
19c

Build your own Ski-Jump on one of our acreages. Accept f-r-e-e solid junk from all comers. Pile it up for run-way, call it Mt. Trashmore. See picture actual Jump, our office. Earle BURNETT Co., Realtors, M.L.S. Anderson Bldg. 432-1077 or 489-5710
22

808 Farms & Farm Land

CHOICE 159 ACRE FARM nine miles west of Lincoln. Pond, remodeled four bedroom home plus several out-buildings. LAND CONTRACT. EDYTH TEDEFALK 796-2632. ALMOST 80 ACRES 11 miles northwest of Lincoln. Unimproved, well located.
SARA BOCK 435-5445
HARRINGTON ASSOCIATES
475-2678 or 489-8841
19c

85 acres for cash rent. 488-8988, 488-2806. Ask for Mr. Price. 19

CHOICE 159 ACRE FARM nine miles west of Lincoln. Pond, remodeled four bedroom home plus several out-buildings. LAND CONTRACT. EDYTH TEDEFALK 796-2631. ALMOST 80 ACRES 11 miles northwest of Lincoln. Unimproved, well located.
SARA BOCK 435-5445
HARRINGTON ASSOCIATES
475-2678 or 489-8841
19c

LAND
Farm listings needed. If you have intentions of selling your farm, we would be glad to come out & appraise it without any obligation to you. Evenings — 488-4608, 489-0118.
Lincoln Securities Co.
210 Lincoln Benefit Life Bldg.
134 So. 13 REALTORS 432-7591
19c

142 acres, well improved. Write Clyde Jenkins, Wymore, Neb. 68466. 13

815 Houses for Sale

☆

BY OWNER
1615 Janssen Dr.
A Trendwood home with 4 bedrooms, 3 baths & fireplace. All 4 levels finished for approx. 3000 sq. ft. of comfortable living. Nice yard, just what you wanted for $62,500. Call for an appointment, 489-1589. 28

☆

2740 WOODSDALE
Living room, dining room, kitchen with eating area, TV room or 4th bedroom, 3 bedrooms, 1½ baths, 2 fireplaces, $41,000. By owner. 423-8731. 9

☆

OWNER SAYS SELL
this beautiful 3 bedroom Southwood home, as his new house is nearing completion. Features of this home include first floor family room, 1¾ baths, deluxe recreation room, fenced yard, patio, and garage. Make an offer today!
YOU'LL LIKE
this 3 bedroom home with these special features: Storm shelter, wet bar, covered patio, cedar deck, attached garage, & carport, finished basement with shop & rec room with fireplace, sunken bath, gun closet, parkay wood floors, large shade trees, good school location. See this home today at 2508 S. 35th for only $40,000.
The PATIO HOMES
Four spacious two bedroom, one level homes nestled together with an open green. Each home with single or double garage, full basement & extras galore!
5266 Goldenrod Cir. From $25,700
The ALPHA
Peterson's Southwood "Dream Home". See it — Exciting is the word for this 3 bedroom beauty!
2440 Jameson Court $65,000
Peterson
CONSTRUCTION CO.
OFFICE 432-5585
after 5:00
LEM DOBBINS 489-9216
DON TANGEMAN 489-9184
Equal Housing Opportunity
3c

BY OWNER
2 bedroom frame bungalow, divided finished basement, detached 1½ stall garage, new forced air gas furnace, new roof, has poured patio with gas grill. Near Bryan Hospital, schools & bus stop. 5¼% note can be assumed or financing available for qualified buyer. For information call 489-2195 or 488-3947. 30

By Owner — 3 bedroom home near Holmes School, new kitchen & bath, new carpets, full basement, garage, fenced yard. Mid 20's, 488-9649. 4

BELMONT CONSTRUCTION COMPANY
Quality homes at a Modest Price
432-0315 3900 No. 14

OWNER
3835 Madison
$21,500
3 bedroom brick
garage
finance available
432-7157
27

☆

NO DOWN PAYMENT
to qualified veterans.
* NEW 3 bedroom home.
* Carpeted
* Complete Kitchen, range, hood & fan, dishwasher, disposal.
* Central air conditioning.
* Attached garage.
* Full basement.

ONLY
$25,200
TERMS: NO DOWN PAYMENT — 348 monthly payments of $256, including principle, interest, estimated taxes and insurance. Annual interest rate of 8½%.
Peterson
Construction Co.
OFFICE 432-5585
after 5:00
LEM DOBBINS 489-9216
DON TANGEMAN 489-9184
Equal Housing Opportunity 3c

Newly remodeled, 2 bedroom stone, custom drapes, shag carpet, dining room, central air, lots of kitchen cabinets, new bathroom, finished basement with another bedroom & bath. Nice quiet northeast location, close to school. 466-1493. 14

☆

Attractive 3 bedroom home in Waverly, garage, central air.
DUNLAP AGENCY 786-2555
Eves. 786-5170, 786-3477 15

PRICE REDUCED
Very attractive 2 bedroom ranch style home for $16,500 has c/air, fenced yard good location.
$25,500
3 bedroom ranch, new carpeting, c/air, finished basement attached garage near 50th & Holdrege.
BRAND NEW
Brick 3 bedroom ranch, all appliances, all carpeting, c/air, patio, double garage. S.E. area. $34,500.
BURHOOP REALTY
464-9682, 464-3578 A

O

don'T READ THIS
Unless you want January's best buy. Woods Park — Randolph School area is the location of this sharp 2 bedroom frame. Excellent condition, oversized garage, finished rec room & third bedroom in basement. Owner says LET'S SELL. Call Lynette Wenzl 488-1443 or BALL REAL ESTATE 477-5271 16c

Immediate possession - Southeast, 4 bedroom brick, fully carpeted, walk-out basement, fenced yard. $30,000. Call 475-6034 after 5pm. 18

$500-$1000 down, 3 bedroom brick, $12,900. Own in 12 years, redecorated. 1218 No. 25th. 488-7597. 15

NEW LISTING
St. Teresa church and school are only 3 blocks from this 2 bedroom home with fireplace. Owner transferred and needs quick sale. Priced $20,250. Call Willard Wells 488-5442 or FIRST REALTY 432-0343. 15c

3820 No. 17th
(6 levels)
Middle 30's, by owner, make appointment. 477-1485. 18c

3531 Portia
Our home features one level living (no stairs,) 3 bedrooms, 2 baths, family room, utility room, patio. 1650 square feet, Garage and priced in the low 30's.
BELMONT CONST., CO.
Dial 432-0315 or 477-1485 18c

$18,600
2900 No. 9th
Financing available. (very nice)
BELMONT CONST., CO.
Ron Hudson 477-1485
432-0315 18c

New 1100 sq. ft. 2 bedroom home, carpeted, air, spacious cabinets, large double garage, radial control door, full basement, $25,000. 792-5476. 19

CLOSE IN
2 bedroom, modern. $5,000; $200 down; $75 per mo; 9% interest. 488-2315.

CLOSE IN
3 or 4 bedroom; carpeted; breakfast room; rec. room; 1½ baths; double garage; combination storms. LOTS OF HOUSE FOR $19,950. FHA, VA or TRADE. 488-2315 or 488-2860. Keystone. 19c

By owner — Split-foyer, 9 year old brick, central air, chain link fence, gas grill, heated garage, mid-$20's. 477-1828. 29

Completely remodeled older home, excellent northeast location, first floor, master bedroom with walk-in closet & private bath, completely new kitchen with range, disposal & eating area. Formal dining room & living room. Second floor, 2 bedrooms with new bath. Full basement, new paint, inside & out with storm windows. 488-5108. 19

PRICE REDUCED
Waverly — Newer 3 bedrooms, 1270 sq. ft. Owner 786-5245. 22

ART JOHNSON
REALTY
NEW LISTINGS
3507 B
This is a beauty! Large kitchen, 2 bedroom, basement is finished deluxe. Must be seen to be appreciated.
1212 So. 32
This is a dandy! Completely re-done. Move right in.
2325 So. 34
This you must see. 2 bedrooms, beautifully carpeted, and decorated throughout, extra large kitchen with patio. Basement finished as nice as first floor.
ART JOHNSON REALTY 477-1271
22c

SELECT HOMES
1. WILDERNESS PARK ESTATES — Enjoy country living high on a hill 4 miles south of Lincoln. We have two 3 bedroom homes, double garages, full basements, 1 a walkout on 3 acre tracts which will be ready for occupancy early spring. Price range $36,000 including well, septic tank and land.
2. MALCOLM — Special care has gone into the construction to save fuel in these attractive 3 bedroom homes, all with full basements, garages, good sized cul-de-sac lots with city sewer, water & paving. 11 miles from downtown Lincoln, 3 miles from Branched Oak Lake.
3. ROUSSEAU SCHOOL AREA — Sharp 1 owner, 2000 sq. ft., 3 bedroom brick ranch, completely finished lower level, double attached garage, priced $47,500.
OFFICE 432-7591
Virgil Beckman 489-0118
Betty Christiansen 466-5481
Bill Beckman 488-4608
Lincoln Securities Co.
210 Lincoln Benefit Life Bldg.
134 So. 13 REALTORS 432-7591
19c

2 room house, garage, close-in, $12,950, contract possible. 475-2590. 20

BY OWNER
Leaving State. New 4 bedroom, 2½ bath, family room, fireplace, dishwasher, drapes, water softener, carpet throughout, central air, double garage. Near school & park. Southeast Lincoln. No Friday night or Saturday calls, 489-9163. 17

Cortland — 3 yrs. old, 3 bedrooms, double garage, built-in range, dishwasher & garbage disposal, $170 mo. References required. 673-3653, Pickrell. 20

O
New Listing
Four Bedroom, newer furnace, good location, full D Zoned lot. Needs some work. $10,500. Call L. M. Thomas 435-7565 or Ball Real Estate Co. 477-5271. 15c

☆

BY OWNER EXETER
5 bedroom home, steam heat, largest bill last month $19. Large garden, fruit, trees, excellent for children. Partly furnished. Sell on contract or rent.
IN UTICA
4 bedroom redecorated for children, all enamel, inside & out. New paint, roof, storms. On contract or rent. 112-266-5751. 20

NEW HOMES
FINANCING AVAILABLE
SOUTHWOOD
Ranches & Foyers
from $30,850
WAVERLY
Ranches & Foyers from $25,500
NORTHEAST
Ranches $23,500
SOUTH LINCOLN
Ranches & Foyers from $28,600
EXCLUSIVE SALES
ANDERSON & HEIN
435-2188 489-9655
duane larson
CONSTRUCTION COMPANY

McKEE and WILLIAMS
5800 CEDARWOOD
(So. from 58 & Normal)
BENTON I. This 3 bedroom brick and frame in Brookhaven will hold your heart. Carpeted living room, bedrooms and hall. Kitchen features lovely cabinets, desk and broom closet, GE range and hood, and disposal. Compartment bath with powder room and vanity. Patio doors from dinette to 10 x 12 ft. patio. Central air. Full basement. Attached garage. All this for $32,402.
YOU MAY SEE THIS HOME OR OTHERS BY CALLING 489-9361 TRADE IN YOUR PRESENT HOME
AUSTIN REALTY CO.
3910 South Street
3633 "O" Street
489-9361
REALTORS TWO LOCATIONS

TOWN & COUNTRY REALTY
NEW LISTING
Recently remodeled 2 story 2 bedroom vicinity of Antelope Park. Each bedroom approximately 13'x16'. New furnace, carpeting, siding, fixtures in bath and half. $17,450. Shown by appointment.
BOB STRAYER 466-0784

Randolph-St. Teresa. Seat Six easily in the dining area of this stone ranch home. Two bedrooms on first floor two in basement. Garage. Fenced yard. Central air. $32,500. Will make it your home.
STEVE HANKS 483-1984

OTHER HOMES
Close In — 3 bedroom frame, separate dining room, family kitchen, full basement. Garage. Nice rental. A real buy at $10,950.
HELEN HATFIELD 488-2050

Beautifully decorated and well cared for 2 story, 3 bedroom home. Woodburning fireplace. Central air. 2 full baths. Patio with gas light.
BOB STAHN 477-5019

NEW LISTINGS
CULLER JR. HIGH
3 bedroom brick ranch, lower level finished with rec. room, 4th bedroom & ½ bath, attached garage.
PRICED $30,500
Possibly
100% loan
to a Veteran
TERM 29 Years
DOWN PAYMENT 0
LOAN $30,500
ANNUAL PERCENTAGE RATE 8½%
TOTAL PAYMENT $295.00
VERNE & COLLEEN GRIFFIN 423-3606

MERLE BEATTIE
3 bedroom ranch with garage, air conditioned, full basement.
PRICED $24,900
Possibly
100% loan
to a Veteran
TERM 29 Years
DOWN PAYMENT 0
LOAN $24,900
ANNUAL PERCENTAGE RATE 8½%
TOTAL PAYMENT $240.00
BOB ANDERSON 489-3948

SOUTHWOOD HILLS
Near new split foyer, 3 bedroom, garage, shag carpeting.
PRICED $25,900
Possibly
100% loan
to a Veteran
TERM 29 Years
DOWN PAYMENT 0
LOAN $25,900.00
ANNUAL PERCENTAGE RATE 8½%
TOTAL PAYMENT $255.00
HUGH ROBINSON 489-6777

MEADOWLANE
2 story, 3 bedroom, dishwasher, air conditioning, new carpeting and decorated, garage.
Possibly
100% loan
to a Veteran
TERM 29 Years
DOWN PAYMENT 0
LOAN $29,900
ANNUAL PERCENTAGE RATE $290.00
STEVE HARRIS 489-9192
ANDERSON & HEIN
435-2188

NEW 3 bedroom ranch, completely carpeted, fully insulated, with range hood & disposal. Full basement & attached garage. Will FHA or VA.
HAMPTON CONST. CO.
2120 So. 56 489-8858
6c

By Owners 5 room house, 2 stall garage with work shop & utility building on 2½ lots in Hickman, Neb. 489-9538, or 488-6297. 21

GOLD KEY REALTY
489-0311
Your Key To Quality Service
SERIOUS SELLER ON SHERIDAN
With realistic opinion of todays market this stone duplex is priced right at $42,950. Each unit has 2 bedrooms, convenient kitchen & living room. 2-stall garage. Financing available. Dick Allen — 435-2493
IT SURE IS CHEAPER TO BUY THAN RENT
2 bedroom bungalow professionally remodeled with new kitchen, new carpeting, 1½ baths & central air. Newer over-sized double garage. Only $20,950. Cliff. Bomberger 423-6094
EVERY WOMAN'S DREAM
This 3 bedroom brick ranch is the answer to a dream. Kitchen has every convenience, electric range, dishwasher, disposal. Dining area is just a step away. Finished basement, 1½ stall heated garage. Only $32,500. Bev Pettet — 467-4011
WIFE WILL LOVE
This brand new 3 bedroom cedar and brick split foyer home. All electric kitchen, custom built ash cabinets. Sliding glass doors open on to a redwood deck. Carpeted throughout. Double garage. Priced in low $30's. Walt Reiner — 488-8796
TRUST ME!
If you've been looking for a home below $10,000. This 2 bedroom home is ideal for a starter home, retirement or the investor. Redecorated with new carpeting, drapes, and paneling. Freshly painted exterior, with new aluminum storms. Located in Friend. Jan Martin — 488-4005
ATTENTION INVESTOR
Solid 3 bedroom 2 story home on nice corner lot. Separate dining room. Screened-in porch. Close to Park School. Only $14,500. Dick Allen — 435-2493
INVESTORS
Look at this cozy 2 bedroom on full lot. Currently rented. Excellent return on your money. Ideal location. Near shopping center and Union College. Only $9,950.

Larry Boward	464-9690
Delores Risk	475-4130
Larry Boward	464-9690
Mike Golter	489-2205
Stan Seidel	488-2136
Dick Allen	435-2493
Venette Creager	489-2700
Bev Pettet	467-4011
Jan Martin	488-4005
Mick McManaman	464-1833
Delores Schmohr	488-9670
Cliff. Bomberger	423-6094
Walt Reiner	488-8796
Bonnie Dodson	466-1054

489-0311
140 S. 48

WB&S
SERVING LINCOLN
SINCE 1889
1. 3 LUSH ACRES surround this BRAND NEW 4 BR split entry with rec room, 1¾ baths, carpet, central air & double garage. Mid 40's.
BETTY HARNLY 475-1833
TOM SPITSNOGLE 435-8939
2. "PICTURE PRETTY" 2 BR home with 75 ft. frontage on CAPITOL BEACH LAKE, fireplace, carpet, drapes, central air, fenced patio & garage. Appliances included. $41,500. Several others available.
HARRIET AYRES 488-2469
SARA WILLIAMSON 488-8826
3. DELIGHTFUL 2 BR stone with den, 2 fireplaces, new carpet and attached garage. Beautiful lot in EAST LINCOLN. $38,500.
NANCY DRAKE 489-4346
DONNA LANT 489-6762
4. PIEDMONT. Here is a beautiful 3 BR stone & frame home on exceptionally nice lot. Formal dining, 1st floor family room & 3 fireplaces. Another BR & rec room downstairs. To see this outstanding home call
HARRIET AYRES 488-2469
BEE MORRIS 489-5207
5. SMALL TOWN LIVING is yours in this fine 2 BR brick in WAVERLY. 3rd BR & finished rec room downstairs. Realistically priced at $20,950.
R. GEO. MEININGER 488-0175
CINDY JAECKEL 432-3862
6. FAMILY LIVING abounds in this stately 4 BR brick & frame in Rolling Hills overlooking the KNOLLS GOLF COURSE. 1st floor family room, formal dining, plush carpet & 2 car garage. Mid 60's.
BUTCH ROSS 489-2910
DENNIS GEMAR 423-9889
7. TREE-SHADED LOT across the street from PIEDMONT PARK with fine 3 BR stone with sunroom, enclosed porch, central air, carpet & drapes. Mid 40's.
HELEN BRAKE 488-0267
BOB DULA 423-3133
8. NEW HOMES. We have several model homes nearing completion in both split-entry & ranch styles in areas of fine new homes. Prices start at $26,500.
FRANK SCHAMP 488-1506
DENNIS FLESNER 489-8482
9. SPACIOUS 3 BR stone with another BR & rec room downstairs. Formal dining, den, 2 fireplaces, 1¾ baths, carpets & drapes. Mid 40's.
MARY LOU THORNTON 423-6130
HARRIET SANDER 488-7984
10. NOW'S THE TIME to invest in a good rental property. We have several multi-unit investment properties ranging in price from $11,500 to $25,000.
ROB SCHUPBACH 488-9089
NANCY DRAKE 489-4346
11. LOOKING FOR THE BEST? Then see this beautiful BRAND NEW 3 BR brick in Huntington. 1st floor family & utility rooms. Formal dining, rec room, 2 fireplaces & many other extras. Mid 60's.
PACE WOODS 477-4949
423-2373
WOODS BROS & SWANSON
3737 So. 27th Realtors

ASSUME GI LOAN — $142 mo. Lovely brick ranch, all carpeted, rec room, garage, northeast.
488-7707 United Realty 799-2348

NORTHEAST
New 3 bedroom brick homes, nearing completion.
R.E.D. 466-1211, 466-0560.
21

HARTLEY SCHOOL
3500 R
FAMILY HOME WITH
Dining room! 3 bedrooms & 2 bathrooms! Full basement, garage, needs some "Fixen & decoratin." Call Don Buls 466-0271
PROGRESS REALTY
3700 Adams 464-3456.
15c

ANDERSON & HEIN

3 BEDROOM	
2010 F STREET	$19,950
3 BEDROOM	
1931 BROWER RD.	$24,950
(ALSO FOR RENT)	
3 BEDROOM	
5200 GOLDENROD	$25,900
2 BEDROOM	
1840 BROWER RD.	$25,950
3 BEDROOM	
1130 LANCASTER LN.	$29,900
3 BEDROOM	
5411 S STREET	$30,500
(ALSO FOR RENT)	
3 BEDROOM	
901 W. AVON	$31,500
3 BEDROOM	
830 INDIAN HILLS DR.	$34,500
3 BEDROOM	
8209 SO. HAZELWOOD	$36,500
3 BEDROOM	
827 INDIAN HILLS DR.	$38,950
3 BEDROOM	
8411 NAVAJO TRAIL	$48,800
6-PLEX	
650 SO. 19TH	$98,500
6-PLEX	
656 SO. 19TH	$98,500

ANDERSON & HEIN
435-2188

"REALTORS"
Harrington Associates, Inc.
CLOCKTOWER
70th & A 489-8841

1.
WANT A FIREPLACE? Stone Cape Cod three bedroom, dining room, central air, trees and double garage. Randolph, St. Teresa. $35,950! MARGE STENTZ 423-2850
2.
BRICK SIDE BY SIDE one bedroom duplex, full basements, central air, garages, appliances. Southeast location NORMA ELLINGTON 489-4338
3.
1401 URBANA, $29,500! Beautifully cared for! Immaculate three-bedroom home, dry basement, nice lot. Close to schools and pool. DEBBIE WAGNER 464-7968
4.
HONEYMOON SPECIAL! Two bedrooms plus one down with bath. Large country kitchen, new counterttops and sink. $20,950! DOROTHY AULT 475-1892
5.
PRICE REDUCED! NEAT two bedroom ranch home with recreation room in basement and central air, on quiet street near Holmes School. $20,950. JIM BRENNAN 466-0621
6.
GREAT TWO BEDROOM BRICK! Darling starter home in wooded area. Don't fail to see this. ANNE HIRSCHMAN 488-6674
7.
LARGE OLDER HOME ON LARGE LOT. Two full baths, 5 years old furnace, new wiring, new roof. 4926 Greenwood $27,500. WALT HOLMES 466-2903
8.
THREE BEDROOM STONE RANCH, quality construction, carpeted, draped, 2½ baths, two fireplaces, finished basement, electric kitchen, double garage. $46,000.00. NAOMA WILSON 489-9156

DOWNTOWN
1201 J 475-2678
Open 5 Days 8-8, Sat. 8-3
Sun. 1-4
9.
THREE ACRES PLUS, three bedroom brick house, double garage, well, septic, appliances. A real value. $39,950. GLENN KOLLARS 475-2590
10.
LARGE FAMILY HOME! Four bedrooms, three baths, brick, super condition. Additional income from apartment. $38,500. SYLVIA RICHARDSON 435-4267
11.
FINANCING ARRANGED! Four bedroom ranch with double garage, all the extras! Southeast, immediate possession, $34,600! DICK PUTNEY 488-4219.
12.
TWO BEDROOM WITH 5 LOTS only minutes from Lincoln. Horse barn, large trees, low taxes, City water and gas. $8,500. FRANK CIRKSENA 488-6575
13.
INVESTORS ARE YOU LOOKING for good three bedroom home, newer furnace, siding, carpeting. Excellent condition. Only $16,500. Good loan available. LENINE WILLIAMS 432-3109
14.
OUTSTANDING three bedroom family home close to downtown. 1½ baths, two air conditioner plus range included. Under $20,000. EMILY MARTI 488-9270
15.
EXTRA NICE Two bedroom stone in country club area. Central air, dishwasher, electric garage opener. WILLALEE SPELTS 423-1004
16.
LAKEFRONT ACREAGE SOUTHEAST (11 miles) in the Lincoln School District. Spacious four bedroom ranch, family room, rec room. Beautiful Pines! $59,000. MARGE GATES 489-6312
17.
HIGH AND MIGHTY! Brick and frame with cute breakfast area, dining room, family room, two fireplaces, two balconeys. Near Holmes Golf Course. DON HARRINGTON 423-2026
18.
FOUR BEDROOM — SOUTH — 123,500! One owner home in top condition. Carpeting, formal dining room, full basement, garage. FRANK HARRINGTON 488-4878
19.
FIVE ACRE HOME SITE North of Lincoln. $5000.00 GLENN KOLLARS 475-2590

$500 & MOVE IN!
MODEL OPEN 12—6
2230 South Canterbury Lane
In Southwood
PRICES FROM $29,900
Model Phone
489—2331
C. G. Smith
ONE-ROOF REAL ESTATE

Gateway Realty
FOR SALE
Gateway Realty STATE WIDE SERVICE
Nebraska's Largest!

NEW LISTINGS
HAVELOCK OFFICE
6007 Havelock 466-2321

1. HAVELOCK AREA is the setting for this roomy, 3 bedroom home with a sparkling, new kitchen. Beautiful new carpeting, newer furnace. Convenient to schools and shopping and priced at $20,950.
VIRGINIA McCALLA 488-9230

2. PRICE CUT on this spacious, older home in Northeast Lincoln. New basement, central air, furnace and 100 amp service. Corner lot, 2 car garage. Within walking distance to schools and bus. Now priced at $22,950.
LINDA HAUSCHILD 488-0453

3. BRAND NEW HOME with finished basement! Check out this 3 bedroom brick which features redwood deck off formal dining, living room with fireplace, kitchen with range, disposal, dishwasher, 2 full baths, central air and 1500 sq. ft. of living space. 4th bedroom down, rec room and ½ bath. Call to see this home today.
CALL ANY GATEWAY OFFICE!

SOUTH OFFICE
4200 So. 27th 489-9641

4. QUALITY BUILT 2+ 2 bedroom, ranch home in Southeast Lincoln. Oak trim, large kitchen with built-in over and range, finished basement. Central air, water softener. Extra large double garage, patio, split rail fence, lawn-like carpet. 8½ years old and very clean. Priced in the low 30's. Call for an appointment today!
DAVE SIMS 488-6488

5. INVESTORS!! "NEW", two-story, side by side brick duplex with attached double garage. Drapes, carpeting, air, refrigerator, range INCLUDED. South Lincoln. Call today.
DAVE SIMS 488-6488

6. ONE BLOCK from Southeast high school. Take a look at this 3 bedroom, brick ranch. Large formal dining, kitchen with range, disposal, dishwasher, 1¾ baths, central air. 100% basement with walk-out, redwood deck, 2 car garage. 1450 sq. ft. of living space.
CALL ANY GATEWAY OFFICE!

7. "FAMILY HOME" is the only way to describe this 3 bedroom, remodeled and redecorated two-story dandy. NEW furnace, carpeting, kitchen and much, much more. B-zoning with extra lot. 3000 sq. ft. just waiting for you. Priced at $36,000 and financing available. Call today!
DAVE SIMS 488-6488

8. SUPER SHARP is this 3 bedroom, brick ranch. Featuring ¾ bath off master bedroom, central air, attached garage, finished basement. Sliding glass doors to patio, built-ins in kitchen. Just one year old. South area and priced in the low 30's.
DAVE SIMS 488-6488

DOWNTOWN OFFICE
1344 "N" St. 477-9261

9 HOME FOR ALL SEASONS — Lovely brick located one block south of Sheridan Blvd. Large kitchen and living room. 3 bedrooms up and 2 down, plus large rec room with electric fireplace. A great family home and priced at $33,950. Call for an appointment.
JOHN KEANE 964-8528

10. A HOME WITH PRESTIGE! Don't miss this 3 bedroom, brick and frame ranch home. Large open living room with woodburning fireplace, kitchen includes range, disposal, dishwasher. 1¾ baths, central air, 1650 sq. ft. 2 car att. garage, walk-out basement, redwood deck.
CALL ANY GATEWAY OFFICE!

11 INVESTMENT PROPERTY — New, two-story, side by side, brick duplex with attached double garage. Drapes, carpet, air, refrigerator, range included. Call for an appointment.
DAVE SIMS 488-6488

12. RIGHT NOW is the time to take a look at this newer, 3 bedroom brick in Northeast Lincoln. Just 2 blocks from Robin Mickle Jr Hi. You will enjoy cheerful eating in the kitchen plus the spacious living room, finished rec room and covered patio. Just lited and priced at $24,500.
JOHN KEANE 464-8528

13. MEADOWLANE AREA — 3 bedroom, rancho brick. Central air, kitchen includes oven and range, finished basement. Attached garage, fenced yard. Vacant for QUICK possession. Priced in the low 30's — call today, it won't last long.
DAVE SIMS 488-6488

EAST "O" OFFICE
6211 "O" 489-6581

14. SPACIOUS HOME in excellent Southeast location. One of the sharpest homes in Lincoln. Beautiful kitchen with eating space, plus a dining area. ½ bath off master bedroom. Double garage with electric eye opener. This split-foyer is just like new!!
MEL MAY 467-3465

15. ROOMY describes this 3 bedroom ranch home in a suburban setting. Large yard with trees and extra 8 x 10 stoarge shed. Ideal for the growing family, and no stairs to climb. Less than 15 minutes from Downtown Lincoln.
JOE MASSA 799-2135

16. THE GROWING FAMILY is perfect for this home. 3 bedroom, brick frame ranch just across the street from school. Formal dining, living room with fireplace, kitchen equipped with range, disposal, dishwasher. 1¾ baths, central air, 1475 sq. ft. 2 car att. garage, 100% basement, redwood covered deck. Call while it is still available!
STEVE GOTTNER 466-0612

17 TIP-TOP SHAPE is how you will find this brick ranch. 3 bedrooms with 4th down. Basement also includes rec room and ¾ bath. Oversized double garage and enclosed yard. Fine Southeast location. Call today to see. Priced at $33,500.
HAZEL COLLINS 435-0269

18. SPECIAL SOMETHING can be found in this neat, 3 bedroom ranch with attached garage. 1¾ baths, central air. Living room and kitchen carpeted and draped. Finished basement with rec room, wet bar. Fenced, fun back yard has a patio, barbecue, water fountain and even a water fall. Priced under $29,000.
BETTY COOKSLEY 488-8833

19. EXECUTIVE LIVING. Tri-level, 3 bedroom home with first floor family room with wood-burning fireplace, large formal dining, kitchen complete with range, disposal, dishwasher and pantry. 1¾ baths, central air, walk-in closet off master suite. 2 car garage, 90% basement, redwood deck. 1850 sq. ft.
CALL ANY GATEWAY OFFICE!

WAVERLY OFFICE
2255 Hwy. 6 786-2141

20. REAL VALUE. Ranch home with full basement, with rec room, 2 bedrooms, window air conditioner, oven and range, carpeting. Fenced yard and 1½ stall garage. Next to Northeast HS. Owner leaving state — immediate possession. Priced at only $18,950.
LES DRAGOO 466-6309

21 QUIET COMMUNITY appeal to you? This 4 bedroom home is well decorated inside and almost like new outside. 2½ stall garage. A fine family home waiting for the right family.
MEL MAY 467-3465

22. FINE TRENDWOOD LIVING!! 3 bedroom brick ranch features living room with fireplace, formal dining room, kitchen with range, disposal and dishwasher 1¾ baths, central air. 100% basement, covered patio, 2 car attached garage. 1475 sq. ft.
Call any GATEWAY OFFICE

23. QUALITY AND QUANTITY abound in this huge family home 2375 sq. ft. of living space. Lovely stone fireplace in family room birch woodwork throughout Loads of cabinets in the kicthen and a pantry to boot. All appliances included. Complety carpeted
LES DRAGOO 466-6309

2949 No. 53rd
Very nice older 2 story 4 bedroom home. If your growing family needs more room, better see this one, fine location near Wesleyan, and it's PRICED RIGHT at $18,900.
BILL GRICE 464-6333
United Brokers 4825 Huntington 15c

BYRON REED NEW LISTING
Good solid older 2 bedroom home, large living room & dining room, new furnace, 1,000 + sq. ft. Below $20,000. Call CAROL SNYDER 464-7052.
5401 "O" ST.
489-9661
15c

BY FIRESTONE

1. CLOSE TO SCHOOL
This older home located near Havelock has a lot to offer for someone. It has been appraised by VA so a 100% loan is available & possession is no problem.

2. THE ONLY REASON
This split level home is for sale is the owner has been transferred. The large double garage can be just for cars as there is a 10X12 storage shed located by the 12X31 patio that leads thru glass doors to a magnificent family room—curious? Lets take a look.

3. A MANSION INDEED
Just inside the front door you find an open staircase to the 2nd floor which has 3 large bedrooms, go a little further and you'll find another floor that could serve Many Purposes. As you return to the first floor you find 1 of 2 wood burning fireplaces. "It's immaculate."

4. NEVER MISS WORK
This 3 bedroom home located south is on one of the streets that gets cleared of snow first & even if your car won't start you're only ½ block to a bus. Schools are close & owner will sell VA or FHA.

5. SELDOM
Does a home in this condition become for sale in this price range. The interior which includes 2 bedrooms, dining room, kitchen & a dining alcove overlooking the rear yard, seeing is believing.

6. OWNER TRANSFERRED
This home is one of the more popular floor plans ever built in Lincoln that can meet your needs and still stay Priced under $25,000. Your children are bused to school & the heat costs are only about $18.00.

7. BRAND NEW
Split level with a full dining room, highlighted by the glass sliding doors to an enormous wood deck. Other features include dishwasher, disposal, central air & much more. Tastefully decorated, wallpapered & draped.

8. ROOM TO ROAM
3 bedroom, double attached garage and all brick exterior & close to East High are just a few of the things that make this a home you can be proud of.

467-3544
8:30-8:00 Weekdays
8:30-5:00 Saturdays

John Ratliff	488-2901
Boyd Knisely	423-4790
Marc McNally	489-3024
Judy Irons	488-8325
Nancy Hernandes	464-3539

FIRESTONE
Const. Co., Inc.
Builders & Realtors
555 No. Cotner Suite 2 18c

1st Realty

1. GRACIOUS AND SPACIOUS is this unique family home near Sheridan Blvd. Huge living room with fireplace. Formal dining room. First-floor den. 30' master bedroom with private bath. Priced upper 40's.
2. St. Teresa church and school are only 3 blocks from this 2 bedroom home with fireplace. Priced at only $20,250. for quick sale!
3. COMPARE this 3 bedroom stone ranch in the Holmes-Lefler area and you'll agree this "under 40" price is a bargain. 2 fireplaces. Dining room with door to patio. Finished rec room. Double garage. Immediate possession.
4. DEVELOP THIS LAND. Farm includes a good set of buildings; only minutes from city.
5. ACREAGES SOUTHEAST. Only four left but priced to sell. Call for location.
6. 40 ACRES of land adjacent to small acreage building sites. Make offer on this.

OFFICE 432-0343
AFTER HOURS, PLEASE CALL

Willard Wells	488-5442
Betty Heckman	489-7795
Bob Hoerner	488-2515
Duane Hartman	488-1116
Dave Putensen	423-0453
Kasey Hartman	488-1116
Joanie Kuhn	483-1474

FIRST REALTY
OF LINCOLN, INC. 1305 "L" 19c

OPEN 3-5
2415 Dorothy
2512 No. 74
These are new 3 bedroom brick homes with 2-stall garages & many extras. $39,800.
R.E.D. 466-1211, 466-0560 13

By owner — Eastridge-1450 sq. ft. + full finished basement with 4th bedroom, central air, dishwasher, patio, grill, recently professionally decorated. Assumable VA loan. 475-7636, 489-9700. 1

NEW LISTING
Brand new show home. 3 bedroom split level. 3 full baths, large country kitchen, separate dining area, huge carpeted family room, lower level. Completely draped and well decorated. A good buy at under 50M. Evenings call Marion Sargent, 489-3332.

NEW LISTING
Spacious 3 bedroom stone and frame home in southeast. All built-ins in kitchen. Full divided basement with wet bar, stove and sink. Good clean hot water heat and central air. Large knotty pine screened porch and nicely landscaped yard. Close to hospital, school and park. Evenings call Shari Gridley, 477-3027 or Dea Vermaas, 435-8460.

PHONE 435-2985
Locally Owned
Nationally Known
SARGENT CO. 16c

BILL KIMBALL

1. COUNTRY CLUB COLONIAL, 3 BEDROOM. 2 fireplaces, family room, central air, 2 car garage, lanscaped yard. Quick possession. Under $50,000. Call:
GEORGE JOY 488-2895
CATHY NOLTE 488-8827

2. A WINTER WONDERLAND is the setting of this prestige Piedmont 4 bedroom home. Elegant foyer makes for Central Hall Plan. 3½ baths. Garden level family room makes for great zoned living. 2 furnaces and A/C's. 3500 sq. ft.
RUTH SOWLES 489-1375
LEN EICHHORN 432-9352

3. DUPLEX LOT? Call to ask about a 100 ft. wide lot to build your own executive duplex in Huntington Addition. All specials already paid.
LARRY MAJESKI 488-9469
CARLA HINES 466-0110
LOIS FLAHERTY 488-3609

BILL KIMBALL
800 SO. 13 REALTORS 432-7606 16c

NEARLY NEW
Large lot is perfect setting for charming 3 bedroom home. 2½ baths, large kitchen with dishwasher, sliding glass doors to redwood deck, family room, carpeted, draped, double garage, Southeast, near schools & bus. Price $36,500.

Enjoy Peace & Quiet
In well insulated 3 bedroom mobile home, Early American decor, country kitchen, expando living room, carpeted, on bus line. Only $8,000.

Land & Home

MARION CALLIES	464-4487
BOB ENO	488-5216
MARY ANN ANGUS	489-0717
ALICE ENO	488-5216
OFFICE	435-2165

20c

---

632 North 68th
ALL BRICK AND BEAUTIFUL!! Fully carpeted, professionally decorated, custom draped. 2 bedrooms on the first floor, 2 bedrooms in the basement. Eating space in kitchen, large rec. room. Central air, detached 1½ car garage. Close to schools, shopping and bus. Immediate Possession. $25,900. Call HUB HALL REAL ESTATE at 4896517 for more details.

4300 Briarpark Drive
ELEGANCE!! Tender love and care has been given this executive type 3 bedroom 3 bath home. Custom fruit wood cabinets, dining area with glass doors to covered redwood deck. Fireplace in lower level family room with entertainment center enhanced by another patio surrounded by a stockade fence. Beautifully landscaped, professionally decorated, carpeted, draped, wallpaper plus many more extras. $44,950. Call today for appointment with Audrey Hendricksen at 489-6517 or 489-1345.
111 Piazza Terrace 489-6517
Arnold Heights 799-2705
17c

REGAL

1. CHRISTMAS DECORATION storage space! Abundant closets in a nearly new 3 bedroom brick. Double garage, full walkout basement. $33,500.

2. PRICE REDUCED! Side-by-side duplex. Carpeted, 3 bedroom units, fireplace, garage & extra off-street parking. Owner will help finance.

3. CHOICE split-level with a choice price. Brand new 3 bedroom, formal dining, sliding doors to deck, all carpeted and a double garage. Only $32,950.

4. WHAT'S A SPOILER! This is! A newer 3 bedroom split-foyer with large kitchen, formal dining, 2 baths. $37,500.

5. HANG YOUR 1974 CALENDAR in a home you'll never outgrow. Over 3500 sq. ft., 4 bedrooms, fabulous first floor family room. $69,500.

6. SHARP STARTER SPECIAL. 3 bedroom basementless Northeast. Some appliances included. $14,950.

7. BE MR. AND MRS. JONES. Your friends will envy all the space and grace of this older 4 bedroom home. $27,600.

MARY JO ROBEL	489-6460
JO ANN BICE	435-3027
PAT TAYLOR	488-4177
JIM RYAN	488-1370
MIKE GUTSCHENRITTER	464-3897
DAN & JEANNE CUDA	435-0818
JEAN HESS	464-4309
GINNY HULBERT	466-1192

OFFICE
489-9691
2120 So. 56th St. 15c

O
Ball Real Estate

1. SHORTAGES EVERYWHERE! But Not Here! — 2 Bedrooms — Ideal starter home. Convenient location — Bryan Hospital — Schools — Buses — $22,950.

2. WARM AND COZY — Beautifully paneled 2 bedroom home with finished rec room — C zoned lot — this would make a good rental.

3. LOCATION LOCATION LOCATION — This plus more is offered here. 2 bedrooms — garage — finished basement.

4. COLLEGE VIEW — 2 Bedrooms — Dining room, 1½ stall garage — Presently rented. Under $20,000.

5. UNDER $10,000 — Northeast — 2 Bedrooms — Large Lot — Always rented — HURRY!

6. YUMMY DECOR — Ideal kitchen — Redwood Deck — Bethany Call Now! Mid 20's.

7. WHAT THIS NEEDS IS YOU! Excellent condition — walkout basement — 3 bedrooms — appliances in kitchen — Move in!! Meadowlae is just 3 Blocks away.

8. NORTHEAST — Roomy 3 bedroom belt-line brick. Attached garage. Low thirties.

9. FAMILY LIVING floor plan, close in South location, garage, 3 bedrooms, neat kitchen with eating area and separate formal dining room. Clean and nice! A mid twenties price makes this home worth a call now.

10. ELEGANCE & CONVENIENCE are both present in this 3 bedroom Southeast home with all the extras you would expect and more at a low 40's price. Call us for an exclusive showing.

11. WALKOUT FAMILY ROOM with open staircase to nice eating area are only some of the features of this newer NORTHEAST home. 2 car garage and much more at a mid 30's price. Check this one out now.

12. INVESTORS — Full "D" Zoned lot — livable home currently rented for $140.00, $10,500. Call Today.

LaVern 435-7565	Mahlon 466-3912
Gene 786-8355	Jance 488-6024
Joan 464-4461	Harley 466-1570
Donna 464-2943	Bill 489-3695
Frances 796-3121	Gary 489-9125
Lynette 488-1443	Mary 489-2361
Ramona 435-5205	Donna 464-0714
Larry 489-5198	Celest 489-3375

Dale 489-6725
Commercial Investment
Ken 466-5992
Ball Real Estate
4444 "O" St. 477-5271 15c

Hub Hall
NEW LISTINGS

5327 Cooper
LOOKING FOR A HOME IN COLLEGE VIEW? Don't miss this one! This well kept, nicely decorated two bedroom home offers the convenience of built in appliances, new shag carpeting, 1½ car garage, covered patio, and many other features. You can have all this and location too for only $18,500. Call Sherry Campbell at 489-6517 or 489-7780 for more information.

4311 Witherbee Blvd.
THIS IS A CUTIE!! Two bedroom split level with attached garage and full basement in a neat neighborhood. Out of twon owner needs a quick sale. Only $18,000. Call Don Pulse at 489-6517 or 466-9490 for details.

7250 South Wedgewood
EAST LOCATION!! Neat and clean newly redecorated 3 bedroom brick. Center hall plan with large entry area. 1½ baths includes ½ bath off master bedroom. Finished basement. Built-ins, central air. Close to all levels of school, shopping, bus, arterials & hospital. This fine, large home has a lot to offer for $34,950. Call Ron Brannin at 489-6517 or 464-1596.

CASH BUYERS
NEWER 6-PLEX
BELMONT REAL EST. 477-2760 12c

Let's go take a look at this spacious three bedroom home in Havelock. Large rooms, lots of storage, large corner lot, double garage and only $14,500.

Hazel Miller 794-6515
Jan Shuman 475-8280

MIDWESTERN REAL ESTATE
483-2211
2546 South 48th 16c

PUBLIC AUCTION
SAT. JANUARY 19TH, 2PM
2 BEDROOM HOME
508 Cedar, Hickman, Nebr. This home has 13 x 23 living room with a nearly new fireplace, kitchen, utility room, half basement, forced air furnace, nearly new wiring and plumbing, remodeliv still needs some work. Possession May 1st, 1974, 20% down, balance upon delivery of deed and abstract. Inspection by contacting the tenant Sharon Hogan, Hickman or the Auctioneers. Owners Mr. & Mrs. L. LeDroit. Auctioneers Dick Shea, 866-4521, Sterling & Jerry Kelley, 335-2819 Tecumseh. 19

ONE OWNER
ow interest rate assumable loan.
1290 sq. ft. brick ranch with full walkout basement. 3 bedrooms and den. 2 full baths. Patio, garage. Northeast. $28,500.
DONNA HINKLEY 488-6870

TOWN & COUNTRY
3120 South
483-2202 18c

CENTENNIAL
WARM BEAUTY — Ladies like comfort, men like construction, both like the prestige of a fine home in a good neighborhood. Here's one you will like in spring, summer, fall & winter. Carpeting throughout every room, kitchen loaded with gadgets & appliances, 2 baths & double garage. Patio & deck overlooking large lawn & open spaces where quail & pheasant roam about freely. Owners transferred. $35,000.
Roland L. Meyer, GRI 489-4119
Office — 4733 Prescott 489-7153
Centennial Agency 17c

---

365 South Cotner
Do you want to live near Gateway Shopping Center? Then call for an appointment to see this 3 bedroom brick home. Basement offers 4th bedroom, large rec. room. There is a separate dining room and woodburning fireplace.
DORIS MEYER 466-1821
TOWN & COUNTRY
5615 "O" Street
489-9311 18c

EASTRIDGE AREA
1400 sq. ft. of gracious living in this 3 bedroom ranch. Open staircase to beautifully finished family room and 2 additional bedrooms. Cabinets galore in lovely kitchen with semi-formal dining. Extra wide lot 98'x148'. You must see all the extra's in this home. $37,950.
TOWN & COUNTRY
5615 "O" Street
489-9311 18c

---

820 Income & Investment Property

24th & Sumner, older clinic type bldg. Excellent daycare, dental, or insurance office. Reasonably prced. 477-8356, 423-9897. 3

2 masonry 6-plexes for sale by owner. No vacancy, excellent investment, near downtown South side. $130,000. 477-8356. 3

By Owner — Duplex 2901 E, large corner lot, just re-decorated in & out, new roof, $24,000. 477-1739 for appt. 10

JUST LISTED
10 year old 12-plex, Northeast Lincoln. Good rental history. Showing good return. Well financed. $175,000. Evenings call Marion Sargent, 489-3332.
PHONE 435-2985
SARGENT CO. 16c

830 Mobile Homes

For rent or sale 1971 Safeway 2 bedroom, carpeted, washer, dryer, refrigerator, stove, 423-6180, 432-4426 Ext. 45. 5

Mobile Home Ranch
Complete line of mobile home parts & accessories. Factory trained service personnel.
520 West "O" 435-3264
Open 9 to 8 Weekdays
Sat. 9 to 6 Sun. 12 to 8 26c

☆
SPECIAL
Beautiful 1 Bedroom On Lot, Skirted & Air Conditioned
$3995
No Down With Qualified Credit. Talk to:
ADAMS STREET HOME SALES
3220 ADAMS 26c

10x42 trailer home on court lot. 2626 Cornhuske Panelled, carpeted, major appliances, excellent condition. See to appreciate. 799-2106. 4

1972 24 x 60 Safeway mobile home. 3 bedrooms, fully furnished, central air, $10,000. 735-4345. 19

For sale or rent — Partly furnished, 3 bedroom, 12x63 Guerdon, 489-8270. 18

1971 Frontier, 12x64, on nice lot. 466-0271, 466-2036. 18

For sale or rent — 1969 Liberty, 12x50, partly furnished, 466-2810. 18

1963 10x56 Frontier mobile home, very good condition. 464-7335. 18

STAHLA MOBILE HOMES
Featuring
GEER
2640 West "O" 435-4353 25c

Quick sale or rent. 4 bedroom 1971 mobile home. Skirted, central air, $5000. Gaslight Village, 136 West Furnas. Robert Rasmussen, Minden, 832-1548. 18

'72 Bonnevilla, 2 bedroom, air, carpeted, 477-2549 after 5pm. 18

First $600, buys this beauty. Champion deluxe, 1969, 12x60 mobile home. With many extras. Call for appointment. 475-7438, 477-9057. 19

Immediate possesion, assume payments of $123.04. 1973 Shangrala, 3 bedrooms, 435-2083 after 5:30 pm. 20

1973 mobile home, 14x60, 2 bedroom, skirted, central air. 432-5198. 21

Will sell on contract, $6,500, 5 year loan at 9% interest. 1972 Normandy Special Deluxe, all carpeted, many extras. 489-0888, 464-1244. 21

10 x 47 1958 Great Lakes, furnished, carpet, storage shed, $1900. 483-1261. 19

NEAR NEW 12 WIDE
set up, ready to move into
$3895
BILL CARROLL HOMES SALES
2701 No. 27
432-4702 435-3291 11c

Five Star Mobile Homes
The Dealership Built On Integrity
SEE US BEFORE YOU BUY!
2440 West "O"
435-3597 11c

State Securities loans money on MOBILE HOMES
1330 N 477-4444 11c

☆
Beat the gas shortage, live 5 min. from downtown. 3 year, Great Lakes, excellent condition, central air, washer & dryer, 483-2419. 22

Comfortable, conveniently arranged, air, 14x64, 1973 Safeway. Attached workshop. 488-7213 A

MOBILE HOME
Exceptional quality built Holly Park 2 bedroom. Beautiful built-in china cabinet. Fully skirted and tied down. Extras include 3 ton central air conditioner, inter-com, water softener & an 8x10 storage shed. Gold Key Realty 489-0311 or Delores Schmohr—488-9670. 18c

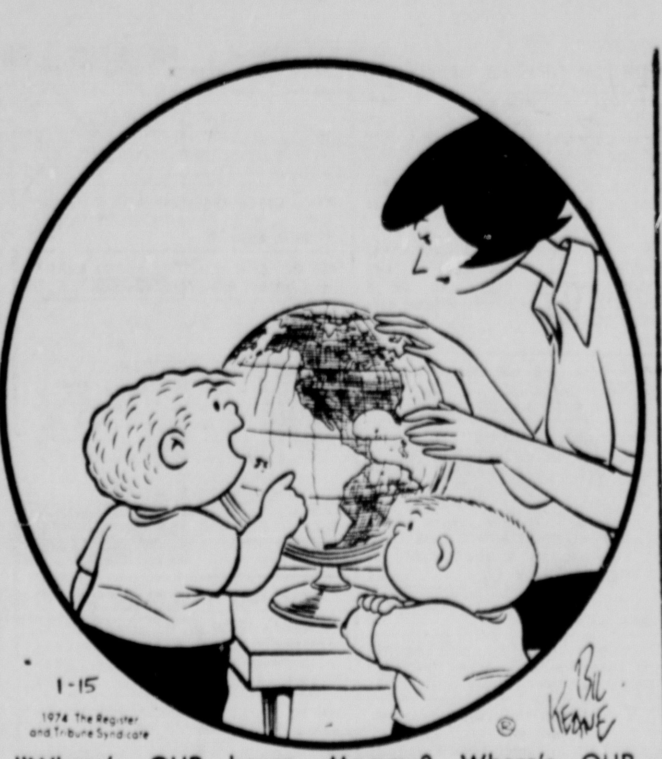

1-15 © 1974 The Register and Tribune Syndicate — Bil Keane
"Where's OUR house, Mommy? Where's OUR house?"

COUNTRYSIDE
Buys-Sells-Rents
Mobile Homes
117 "O" 432-3272 11c

835 Mobile Homesites

MAPLEWOOD ESTATES
Includes cable TV, bus service, large lots, landscaped grounds, patio & storage sheds, clubhouse & pool are under construction.
201 Belmont 477-5647 475-4588 26c

845 Real Estate Wanted

We have buyers for your home
Call us today—free appraisals
CAPITOL REALTY 435-3506 18c

MAKE one more call before you decide on who should sell your home. FELTON REAL ESTATE. 432-6631. 27c

We need listings! Thinking of selling your home? Call us. Rorabaugh Realty 488-2215. 22c

901 Aircraft/Service

1966 Cessna 150F Commutor, 1075 Hours since complete overhaul. $3750. 488-7462. 15

905 Motorcycles & Minibikes

HONDA MOTORCYCLES
New Lower Prices
Parts & Accessories
Cash paid for used motorcycles
RASKEY HONDA SALES
Brainard, Ne. 545-3431 24

BARGAINS
1973 Honda-Kawasaki-Triumph good selection of new & used.
JERRYCO MOTORS
2100 N St. 25c

1973 Suzuki TS250, good sharpe with many extras, 464-4413 after 5. 20

925 Truck Service/Repair

Complete Ford truck service.
DEAN'S FORD
1901 West "O" 475-8821 25c

SPRINGS
Re-arched, repaired, rebuilt
Kaar Service
1821 N 432-5593 28

930 Pickups

We have four-wheel drive trucks
AUTO TOWN
137 "O" 475-7039 31c

'71 Ford pickup Custom, F250, powr steering, radio, 360 V8 4-speed. 467-1303, 489-9104. 11

1973 Dodge club cab. ¾ ton, automatic, power steering, air, good condition. 466-3698 15

1973 Chevy, 4-wheel drive, 227 Gaslight Lane. 15

'72 GMC ¾ ton, 350, automatic, power steering & brakes, 17,000 miles, saddle tanks, with or without camper shell. 466-9480. 16

1962 Chevy ½ ton pickup, runs good, best offer over $350, 466-3864. 18

'52 Willys CJ3A Jeep. 466-9136. 18

'57 Ford pickup, ¾ ton, good condition, 435-4877 after 6pm. 18

☆
1974 Chevy, 4-wheel drive, 350, power steering & brakes, 475-0772. 18

1963 Jeep, ¾ ton, Chevy 307, 4-wheel drive, lock-out hubs, power take-off. Best offer. 477-2973. 18

'71 Ford F-250, brown, 390 V8, automatic, power brakes, auxilliary gas tank, tool box, Ranger cab. $2795.
DEAN'S FORD TRUCK LOT
475-8821 1700 West O 477-5429 16c

'72 Ford, Brown, 302 V8, automatic, low miles. $2595.
DEAN'S FORD TRUCK LOT
475-8821 1700 West O 477-5429 16c

'67 Chevrolet, green, 307 V8, automatic, $650.
DEAN'S FORD TRUCK LOT
475-8821 1700 West O 477-5429 16c

'68 Blue C-600, new 20 ft. combination body, power steering, 330 V8, 2-speed rear axle, good condition. Only $5494.
DEAN'S FORD TRUCK LOT
475-8821 1700 West O 477-5429 16c

'72 Bronco, blue, 4-wheel drive. See to appreciate.
DEAN'S FORD TRUCK LOT
475-8821 1700 West O 477-5429 16c

'66 yellow F-950, 18 ft. grain body & new hoist.
DEAN'S FORD TRUCK LOT
475-8821 1700 West O 477-5429 16c

'60 International, crew cab, 6-cylinder, 4-speed. $295.
DEAN'S FORD TRUCK LOT
475-8821 1700 West O 477-5429 16c

'68 Chevy, blue, 307 V8, 3-speed, $1195.
DEAN'S FORD TRUCK LOT
475-8821 1700 West O 477-5429 16c

73 SS El Camino loaded, after 5 467-3758. 19

'69 Ford F-100, white, 6-cylinder, 3-speed, $1495.
DEAN'S FORD TRUCK LOT
475-8821 1700 West O 477-5429 16c

477 V8, 5-speed, 2-speed rear axle, air brakes, only $3595.
DEAN'S FORD TRUCK LOT
475-8821 1700 West O 477-5429 16c

'70 Yellow F-100, V8, power steering, 3-speed, only $1995.
DEAN'S FORD TRUCK LOT
475-8821 1700 West O 477-5429 16c

1966 Bronco, 4-wheel drive, ½ cab, 6-cylinder, 3-speed, 41,000 miles. 795-3805. 20

1967 Dodge 6¾ ton pickup, good condition, $750. Lincoln Coca-Cola Bottling Co., 2120 G. 20

1972 ¾ ton Chevy Super pickup with air & 1971 9' Great Divide cabover camper. $4000 for both. 435-2771. 20

MIDCITY TOYOTA
48th & "Y" 467-2559
1972 CHEVROLET
Suburban, 3 seater, power steering & brakes, automatic, dual air conditioning Save
1972 FORD
Ranchero, steering, brakes, air, automatic, vinyl top ave
1971 CHEVROLET
¾ ton pickup, V8, automatic, power steering & brakes .... Save
1971 FORD
½ ton, V8, Automatic, power steering & brakes $2195
1970 FORD
¾ ton van, small V8, automatic, Save
1969 TOYOTA
Land Cruiser wagon, 4 wheel drive, 6 cylinder, 3 speed, AM stereo tape Save
21c

'66 Chevy, pickup excellent condition. 792-2855 20

1973 Blazer, 7,000 miles, never been off road, 507 No. 81. 21

☆
1974 Dodge 4 wheel drive ½ ton, Adventure Sport, 4000 miles, 466-3314 22

1971 Ranchero, low mileage, 8-4:30pm. Mon. thru Fri. 5600 Ballard. 22

'61 Ford ¾ ton, V8, 4-speed. $350 or offer. 464-2666 22

'74 CJ5 Jeep, extra fancy
AUTO TOWN
137 "O" 475-7039 22c

935 Vans

1967 GMC Handy Van, white, perfect shape inside & out, American mags, $1050, 488-7905. 13

1951 GM 42 passenger coach, air-conditioning, 671 GM diesel, clutch needs repair. 488-8460. 21

'65 Chevrolet Panel. Paneled, carpet, bed. $250. 432-5901. 20

1964 Dodge, 318, 4-speed, overhauled, good condition. $450. 471-2531, 432-4904, ask for Joe. 21

940 Straight Trucks

1951 Chevy 2 ton truck, new tires. 466-3698 15

960 Auto Accessories/Parts

11:00/15 Tru-Tracs, 8" slotted weld wheels fit Ford, 1 wt. jeep. 477-1919. 15

Heater & Defroster Experts
Dean's Radiator & Body Shop
2222 "O" 477-4181 25c

'68 Vette without motor, two 4-speeds, one close ratio. New hooker headers, small block vette. Truncula TMI, holly 650 double pumper. HP head, 2 L60-15's mounted on 8" Corvette rally wheels. 464-2473. 18

Two H70-14 studded snows on Chevy rims, good condition. 432-8454. 18

Parting out '63 Thunderbird, good 390 V8, automatic, all power. 464-2666. 18

Junking a dozen Volkswagons. 432-6110, 432-6112. 19

Want Volkswagon, all or parts, any condition, 432-6110, 432-6112. 19

1 pair snowtires, width 1 14" Ford wheel. 781-5148. 19

Mechanics, garages, filling stations, get the best, 1973 Start-All to jump cars. Like new. $900 value for $600. 489-2604. 20

6 ft. Meyers snowblade, hydraulic electric
AUTO TOWN
137 "O" 475-7039 20c

2 snow tires on GM rims, 8.25x14, $25, 489-3432. 20

F70x15 studded snow tires, like new. Sun tachometer & gauges, 466-9138. 21

LET US DEACTIVATE YOUR EMISSION CONTROL
Work done by performance experts! Don't leave the job to amateurs.
GUARANTEED GAS ECONOMY IMPROVEMENT
SPEEDWAY MOTORS 1719 N 15c

'69 Rambler, mechanic's special. 432-6665 Mon. 9-5pm. 22

☆
1970 Munsi transmission, 4 speed with shifter, newly rebuilt, new syncros, cluster gear, $150, 477-7863. 22

Private owner salvaging out '63 Chevy Impala 4-door, everything good except engine. Will sell parts dirt cheap. (Will install parts). 466-5615. 22

Willys aluminum top, Chevy blow shield, suntach, gauges, 4" Keystone mags on Volkswagen tires, 15" scat-tracs. Aluminum valve covers. 477-8675. 22

Rebuilt starters, generators, alternators & repairs. 610 So. 20th, 477-4561. 12

966 Maintenance & Repair

Car won't start? For fast starts, 464-5673 or 464-9633 anytime. 11

980 Sports & Import Autos

Check The Volkswagon Security Blanket For 1974
Jim McDonald Volkswagon
1242 No. 48th 464-8234 25c

TOYOTA
The World's Third Largest Automobile Manufacturer.
Midcity Toyota Inc.
1200 Que 475-7661 30c

1973 412 VW station wagon, gold, automatic, 2500 miles, $3500.
1973 Super Beetle, orange, chrome package, FM stereo tape deck. $3200 new, $2650. 489-7555. 15

1972 VW bug, excellent condition, 22,000 miles. 477-2102. 15

1972 VW 411 wagon, air, gas heater, radials. 274-5253 Auburn. 18

Early Volkswagon Beetle, 432-6110, 432-6112. 19

ROTARY ENGINE
MAZDA
GOES HMMMMMM on cheapest gas!
the thrill is back!
MAZDA PERFORMS
Drive one today
See
Economy plus Performance
MAZDA OF LINCOLN
5020 "O"
North side of the street

☆
1971 MG Midget, good condition. 467-3135. 20

1973 Triumph Spitfire, 6000 miles, warranty, 30 M.P.G. 477-6635. 20

1972 Datsun 240Z automatic, air, wheels, low mileage. See at Midcity Toyota, 1200 Q, 475-7661. 20c

1969 VW bus, excellent condition. 432-6481. Steve. 21

'71 Datsun 240Z, air, 4-speed & mags, best offer. 489-2384, 435-1956. 21

☆
1973 Gremlin X, low mileage, super, $2895, 785-2274 21

1966 VW bug, clean, $675, 3610 X, 464-1906 after 3:30pm weekdays. 22

1966 Volkswagen, good tires, rebuilt engine, good body, great gas mileage. Call 489-5982 for Dave. 22

990 Autos for Sale

AUTO TOWN
We pay top prices for used cars.
137 "O" 475-7039 17c

ROYAL MOTORS
Used cars, body & mechanical repair.
2400 West "O" 435-2138 16c

Ficken & Grebe Ford Sales
Ashland, Nebraska
New Ford Cars & Trucks
Open Mon.-Thurs. til 8
Marvin Ficken & Ron Grebe 18c

ATTENTION BEST CASH $$$
For clean, late model cars, 475-7661.
MIDCITY TOYOTA 1200 Q 21c

ATTENTION BEST CASH $$$
We buy late model domestic and imported used cars.
Midcity Toyota 48 & Y 467-2559 21c

Home of one stop shopping
Buck-Pontiac-Chevrolet-Oldsmobile
ROLFSMEIER MOTORS
Seward, Nebr. 643-3611 22c

By the day-week-month-year
DeBrown Leasing Inc.
1645 "N" 477-7253 25c

DuTeau Chevrolet
Used Cars & Trucks
1700 "P" St. 25c

Cash for your car or trade down to an older unit. Always 20 Vans & Pickups in stock.
CHARLEY'S AUTO CITY
2301 Cornhusker Hwy. 435-4776 25c

Always a top selection of late model and older pre-owned cars.
DeBrown Auto Sales
18th & O 432-1023 25c

Buying a car? Selling one?
Parrish Motors
4820 Wilshire Blvd. 466-7901 25c

New & used AMC cars & Jeeps
Behlen Motors
1145 No. 48 464-0241 25c

SUBARU
SALES & SERVICE
UNI AUTO SALES
2400 No. 48 464-6302 25c

Metro Auto Sales
CORVETTES
Economy-Mid Sized Cars
3311 Cornhusker Hwy. 467-1845 25c

1966 Plymouth Sports Fury. 489-6013. 7

1968 Dodge Polara, very good condition, $990. 432-5959 anytime. 7

1972 Chevelle SS, 350, air, steering, factory tape, 532-3615 Beaver Crossing. 8

1969 Impala, 2 door hard top, power steering & brakes, air, 477-5540. after 5pm. 11

1974 Mustang, one '73 Vega, one '72 Pinto. See at A & D Auto Sales. 122 So. 19th, 432-2628. 12c

'73 Monte Carlo, ca l 489-9959 3

michael's auto
Late Model Cars — Most Makes
3340 Cornhusker 466-5191 3c

HICKMAN MOTOR Co.
Sales & Service, 792-2025 3c

1973 Duster, red, 2-dr., slant 6 engine, air conditioning, radio, tape player, snow tires, 18,000 miles, $2475.00, 20 M.P.G., Phone 944-8582, Ashland, Neb. 15

1967 Dodge Dart Swinger, 2 door H.top, slant 6 engine, automatic, power steering, air conditioning, $775.00, 20 M.P.G. 944-8582, Ashland, Neb. 15

'69 Ford wagon, good condition, 3001 West O. 435-9294 15

1973 Mercury Montego, economical, middle sized car. Must sell, will sacrifice. Phone 432-3150 15

1971 Chevrolet Impala, $1875, 350 engine, 38,000 miles, automatic, power steering & brakes, radio factory air, 4 new tires. See at 1505 So. 25th. 477-6381 15

1974 OLDS Delta 88 4 door, automatic, factory air conditioning, power windows, power divided front seat. Call Dennis Schworer, RANDOLPH OLDS, 432-4451 or home 432-7866. 15c

'74 Vega Hatchback air conditioning, 4-speed. 489-0006, 477-5808 15

1967 Plymouth Fury III, 2-door, V8, power, $295, 432-2475. 15

1966 Catalina convertible Pontiac, excellent condition, good gas mileage, uses no oil, engine in great shape, 4 new tires, 2 used studded tires, 467-1727 weekends or after 5:30pm weekdays. 15

1969 Dodge Monaco, 4-door hard top, beige with black vinyl roof, low mileage, excellent condition, 489-9015. 18

Broekemeier FORD INC.
All the Ford cars & trucks
Excellent used cars
Give us a call
Hiway No. 15 South
Seward Nebr.
432-0855 Lincoln 643-3681 Seward 11c

'72 Cougar sport coupe, only 20,000 on this 1 owner, radio, heater, automatic transmission, power steering, power brakes, small V8, air conditioning, vinyl roof. Only $2999 at Dean Bros. Lincoln-Mercury, 1835 West O. 12c

'74 Pontiac Catalina sport coupe, full power, air conditioning, cruise control, steel belted radials, tilt wheel, only 1,400 miles. We sell Lincoln-Mercury products so the first $3999 buys at Dean Bros., 1835 West O. 12c

1969 Mustang, 6-cylinder, 3-speed, 54,000 miles. Economical. 475-9073 after 5. 18

1972 Vega, GT, 4-speed, air, red with black strip, 464-1724. 18

9 passenger wagon, 1969 Ambassador, dark blue - wood grain sides, good condition. Priced right. 464-1724. 18

1971 Satelite Sebring, good mileage, excellent condition, lots of extras, 489-6661. 18

'68 Javelin SST, power steering & brakes, air-conditioning, good condition. Must sell. 489-7648. 18

Credit problems? But need a car, see us! Delp Auto Sales, 23rd & R, 477-5236. 5c

1972 Chevrolet Impala 2-door hardtop, power brakes, power steering, factory air, $2295.
DEAN'S FORD
1901 West "O" 475-8821 16c

1971 Mustang, automatic, power steering, power brakes, red with white vinyl top, white interior, $2395.
DEAN'S FORD
1901 West "O" 475-8821 16c

DON MASEK AUTO INC., 500 No. 48, Lincoln, Ne. would like to trade about 30-40 good older cars for newer models. We will pay difference, give you a car for your equity, pay off your existing loan, refinance to lower payments and better terms if possible. We have found that in the past that this is a good way to buy nice, clean, double sharp cars for our many, many new and repeat customers. Please pick up your phone and call us right now 464-0258 and see if we would be interested in your car. 9c

1963 Dodge, small V8, very good condition, 48,000 miles. 477-8087. 18

1967 Ford Galaxie 500, power steering, factory air, 2-door hardtop, $495.
DEAN'S FORD
1901 West "O" 475-8821 16c

1966 Plymouth Sport Fury, bucket seats, 2-door hardtop, automatic, looks & runs good, $395
DEAN'S FORD
1901 West "O" 475-8821 16c

1967 Mercury Monterey 2-door hardtop, power steering, power brakes, automatic, red finish with white top, $595.
DEAN'S FORD
1901 West "O" 475-8821 16c

1973 Ford Galaxie 500, 2-door hardtop, power steering, factory air, vinyl interior, just like new, 3,700 miles, $3395.
DEAN'S FORD
1909 West "O" 475-8821 16c

1973 Grand Prix 18,000 miles, excellent condition, 1 owner, $4000, 477-8356, 423-9897. 19

'66 Grand Prix, new tires, excellent condition. 488-5108. 19

Wanted 68-72 Chevelle Malibu, Must be clean, 467-1490. 19

Woody Combs Motors
Auto Repairing
Call John
21st & P 477-7157 8c

1971 Mercury Brougham 4-door sedan, power steering, power brakes, factory air, AM/FM radio, cruise control, tilt wheel, loaded. $1895.
DEAN'S FORD
1901 West "O" 475-8821 16c

1965 Dodge station wagon, like new, loaded, power steering, power brakes, factory air, $495.
DEAN'S FORD
1901 West "O" 475-8821 16c

1973 Monte Carlo, power steering, power brakes, factory air, all the Monte Carlo luxuries, 4,000 actual miles, $3795.
DEAN'S FORD
1901 West "O" 475-8821 16c

1971 Dodge 4-door sedan, power steering, power brakes, factory air, cruise control, $1595.
DEAN'S FORD
1901 West "O" 475-8821 16c

1965 Mustang, automatic, small V8, looks & runs good. $595.
DEAN'S FORD
1901 West "O" 475-8821 16c

Sharp 1972 Javelin, 9000 miles, air, vinyl top, snow tires, excellent condition, 475-7540 for appointment. 20

1963 Ford Galaxie, has heater hose, $125, 477-1853. 20

1971 Lemans Sport, automatic, steering, air, 1 owner.
1970 Mustang Mach I, 4-speed, power steering & air, local 1 owner car.
1969 Dodge Charger SE, steering, brakes, air, automatic, cruise control, top, local 1 owner doctors car.
1968 Mustang, 289, automatic, steering, air.
See At:
Midcity Toyota
1200 Q 475-7661 20c

☆
1972 Vega GT, excellent condition, $2000 or best offer, 483-2136. 20

'66 Ford Fairlane 500 station wagon, runs good, make offer, 489-7619. 20

Must sell! '71 Olds Cutlass, black on blue, great shape & low mileage. All extras. 477-8860. 20

1971 Pinto, 4-speed, yellow
AUTO TOWN
137 "O" 475-7039 20c

1973 Pontiac Bonneville, warranty, all extras, AM/FM, good price 475-5031. 20

☆
1973 Olds Cutlass, 2-door, hard top, small V8, automatic, steering, brakes, air, vinyl top, new tires, $2900, 467-1495, 435-3047. 20

'74 Chevrolet Caprice coupe, V8, automatic, powwer steering, sttereo-radio, vinyl roof, 5000 miles, executive car, big discount.
REDIGER CHEVROLET
Milford, Neb. 761-2391 c 20c

'71 LTD 9 passenger wagon, full power & air, new rubber & shocks, any reasonable offer. Must sell by Jan. 20, ask for Myles, 435-3525 or 466-3953. 20

1966 Pontiac LeMans, starts great, new studded snow tires, factory air, 466-0553. 21

'63 Plymouth, clean, good tires, air conditioning, above average. $295 or make offer. 464-6017. 21

'74 Camaro 350, 3 speed, power steering, brakes, air, 3200 miles. 467-4052. 21

1972 Capri. 18,600 miles, 25 miles per gallon, with radials. Good condition. Call 475-7556. 21

1968 Corvette, air, automatic, 466-6668. 18

1965 Ford Galaxie, good running condition, $300 432-0522. 21

1966 Chevelle Malibu, 2 door, hardtop, 283, automatic, new paint — Marina blue, studded snow tires, good clean car, good gas mileage, $695, Ashland, Ne. 944-8582. 21

1971 Grand Prix, hardtop, coupe, power steering, brakes, windows, air 22,000 miles. 477-4539, days. 477-9578. 21

'66 Chevelle Malibu, 2-door hardtop, near perfect condition, $800. 464-5107 after 5pm. weekdays. 21

☆
1973 Capri, 12,000 Miles, excellent condition, 25 mpg. Must sell, 432-6760. 21

1970 Buick LeSabre & 1966 Ford Custom for sale. Call 467-1816 weekends or evenings. 21

71 Vega, wagon, economical & in excellent condition. 477-5076. 21

MIDCITY TOYOTA
48th & "Y" 467-2559
1972 PONTIAC
Grande Ville, fully equipped, sharp make offer.
1972 FORD
Gran Torino, automatic, power steering, air $2595
1971 CADILLAC
Sedan DeVille, 4 door, hardtop, fully equipped Save
1971 FORD
Galaxie 500, 4 door, automatic, power steering, air $1495
1971 CHEVROLET
Kingswood wagon, steering, brakes, air, low mileage $2395
1971 PLYMOUTH
Fury I, 4 door, automatic, power steering & brakes, air $795
1971 PLYMOUTH
Roadrunner, automatic, steering, brakes, air $1995
1971 DODGE
Charger, Super Bee, automatic, steering, brakes, air $2095
1970 FORD
LTD Wagon, 10-passenger, automatic, steering, brakes, air Save
21c

1970 Maverick, 2-door, small V8, automatic, high back bucket seats, a nice economy car, $1275.
DEAN'S FORD
1901 West "O" 475-8821 16c

1961 Olds, cheap. 466-3921. 22

1973 Ford LTD, 351 engine, power steering, brakes, air conditioning, tinted glass, clean. 489-6635. 22

69 Barracuda fastback, 318, stick, 1 owner, good condition, snow tires, 18 mph, 435-2171, ext. 34, Dave, before 4 30pm. 22

'70 Ford Torino, 4-door, air, power, must sell, $1295. 475-6867. 22

State Securities loans money on CARS & TRUCKS
1330 N 477-444 11c

'64 Plymouth 2-door, automatic, starts in cold, 464-3572 17

'69 Mustang Mach I, automatic — steering-desk brakes-air. 477-5385 22

Starts at 20 below—Nice 1967 Elcamino, air shocks, $950 or best offer, 475-0217. 22

1966 Chevy, 2 door, hardtop, V8, $395 or offer, 464-2666. 22

Leaving for service — '73 Vega hatchback coupe. 489-4368. 26

1965 Corvair, make offer, 2130 No. 61, 466-4812. 22

1966 Mustang, radio, V8, 4-speed, snow tires, one owner. 489-9846. 15

'72 Grand Torino Sport, power steering & brakes, automatic & air. Small V8, reasonable. '68 Montego, automatic, V8, power steering. 489-1020. 22

1969 Kingswood wagon & 1968 GTO, automatics, both in excellent condition. $900 each. 432-5649 22

1965 Chevy, 2 door, 283, automatic, air, power steering, excellent shape, 761-2320 Milford. 22

WIFE SAYS
"GET 'EM OUT OF DRIVEWAY"
'66 Chevy Impala 2-door hardtop, steering brakes & air, A-1, red, white interior. '66 Pontiac 2-door hardtop, steering, brakes & air, new paint, A-1. Make offer. 464-3437. 22

'70 Nova. '69 Mustang. '72 Yamaha. 466-6892, 466-9217 22

'65 Dodge Polara, '71 383 engine. 4-speed all rebuilt. New carburator, alternator & starter. Best Offer. 435-7147 22

☆
1971 Vega Hatchback, 4 speed, excellent condition, 786-3290. 22

'65 Corvair, good condition, best offer. 477-7846. 22

1963 Chevrolet Impala, automatic, $100. 1519 Judson. 22

Must sell 1971 Vega, will sacrifice below book price, low mileage & very sharp, $1595. 475-2658 or 475-5489. 15

'72 FORD LTD Brougham — Full Power — One Owner.
AHLSCHWEDE FORD
Crete, Nebraska 826-2127 15c

MISLE CHEVROLET 50th and O
MISLE'S HAVE LOW COST STATION WAGONS

'69 Ford Ranch Wagon $795
V8, automatic, air, full power, radio.
'69 Chevelle Malibu $1150
Concourse 6-passenger, V8, automatic, air, full power, power tailgate, luggage carrier.
'68 Ford Country Squire $895
LTD, 10-passenger V8, automatic, air, cruise control, tape player
'68 Chevelle Malibu $875
6-passenger, V8, automatic, power steering, air, pushbutton radio.

TERMS AVAILABLE
MISLE CHEVROLET 50th and O

RANDOLPH OLDSMOBILE

1972 OLDS
98 Holiday Sedan, factory air conditioning, power steering, power disc brakes, tilt wheel, cruise control, trunk release, radio, vinyl roof, low mileage car. One owner.

1972 OLDS
98 Holiday Coupe, local one owner car, loaded with equipment, under 10,000 miles, cranberry in color with matching interior Double sharp in every way Compare this.

71 PLYMOUTH
Sebring, sport coupe, V-8, regular fuel, power steering, factory air conditioning, radio.

'72 Chevrolet
Camaro, Regular fuel engine, automatic, radio.

1971 OLDS
Custom Cruis er Wagon, power steering, power disc brakes, electric windows, electric seat, factory air conditioning, electric rear window, 3 seats, sharp inside and out, regular fuel engine.

72 CHEVROLET
Kingswood Estate, factory air conditioning, power steering, disc brakes, tilt wheel, cruise control, luggage carrier, radio.

RANDOLPH OLDSMOBILE
21st & N 432-3687

MR. TWEEDY

by Ned Riddle

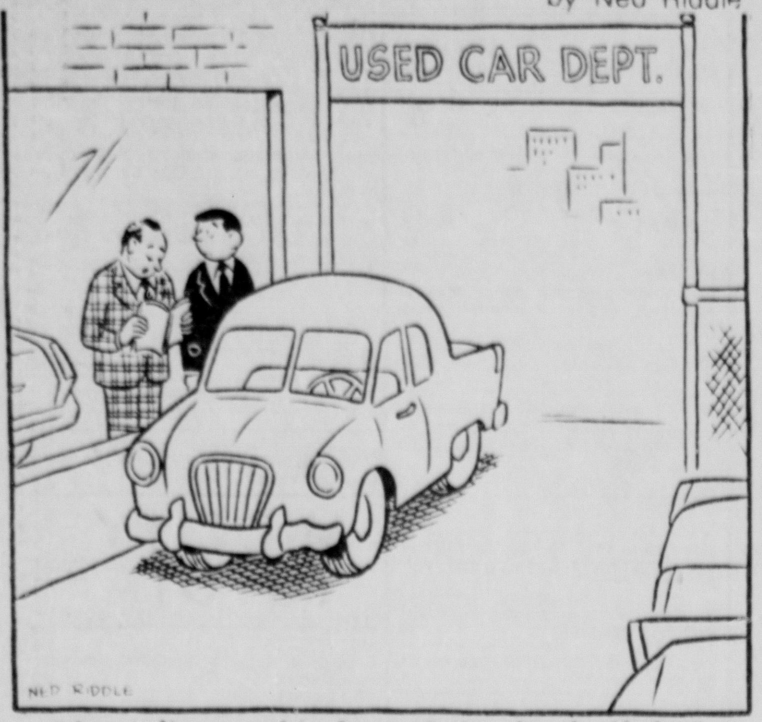

"According to this depreciation book, if that's your trade-in you'd owe us $274 plus the cost of a new car."

OFF THE RECORD

by Ed Reed

"You'll never get away with this, George."

HI AND LOIS

by Mort Walker & Dik Browne

ANIMAL CRACKERS

by Rog Bollen

POGO

by Walt Kelly

THE HEART OF JULIET JONES

by Stan Drake

B. C.

by Johnny Hart

MARY WORTH

by Ken Ernst

THE JACKSON TWINS

by Ed Strops

BEETLE BAILEY

by Mort Walker

THE RYATTS

by Cal Alley

DONALD DUCK

by Walt Disney

Crossword

by THOMAS JOSEPH

ACROSS

1. Johnny of song
5. Proofreading mark
10. Shells, bullets, etc.
11. Depressed
12. Commotion
13. Sagacious
14. Palestinian plain
15. Aglow
16. Destroy the inside of
17. Robin's pal
19. Iranian ruler
20. Word with key or port
21. Weight allowance
22. Portico
23. Gainsay
24. Chief attraction
25. Germ
26. Narrative
27. Harness ring
30. Wapiti
31. Bribe
32. "Down under" bird
33. Early lunch hour
35. Picnic spoiler
36. In point of fact
37. Wasting time
38. Ford family member
39. Colored

DOWN

1. Tree of the Medit.
2. "La Sonnambula" heroine
3. Pitchmen, for example (2 wds.)
4. On a winning streak
5. Expense
6. One of the humanities
7. Zachary Taylor's nickname, with "Old" (3 wds.)
8. Inlet
9. What babies do
11. New England state
15. Refrain in old songs
18. Roger or Victor
19. Bullock
22. Played for time
23. Having depth
24. Cargo derrick
25. Pebbly
28. Zola
29. Tested the pitch
31. Convince
34. Compete
35. Be well — of

BARI SASS
ELAND PINTA
ALINE ADORN
RAN BUT WEE
IMAGE BAM
PUNISH ELMO
ENTRE ALIEN
ECHO GRANDE
RAE FIEND
ELF AGO NON
SLAIN LIEGE
SECCO ANSER
DEAN ASEA

Yesterday's Answer

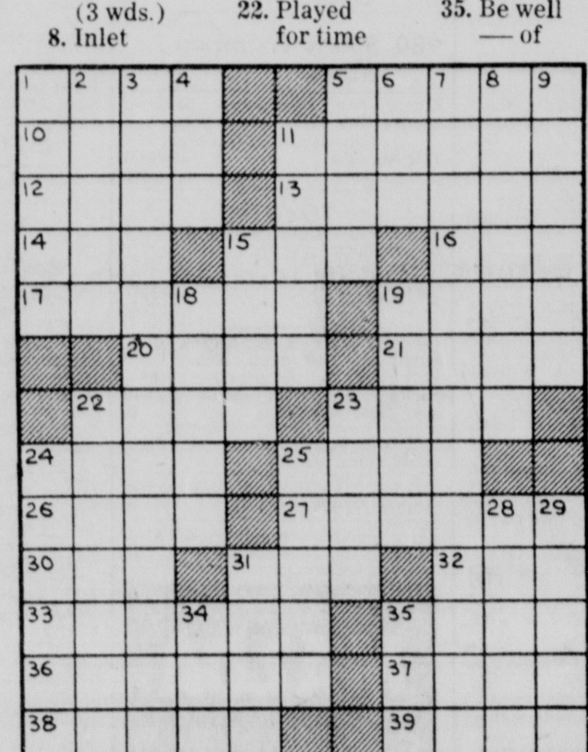

1-15

DAILY CRYPTOQUOTE – Here's how to work it:

A X Y D L B A A X R
is L O N G F E L L O W

One letter simply stands for another. In this sample A is used for the three L's, X for the two O's, etc. Single letters, apostrophes, the length and formation of the words are all hints. Each day the code letters are different.

CRYPTOQUOTES

JDBHRWT YP AWHJDL HAR IRYICR VYX HAJDF WQR GWQEWFRQB, AWHR HAR WIIRHJHRB WDT TJBYQTRQ JD VYXQ YGD BYXC GAJOA WQR HAR OWXBRB YP GWQ.–HAYEWB ERQHYD

Yesterday's Cryptoquote: WHEN TWO DOGS FIGHT LET THE THIRD KEEP HIS DISTANCE.–RUSSIAN PROVERB

(© 1974 King Features Syndicate, Inc.)

Wishing Well®

7	8	4	6	3	5	2	6	3	4	7	2	3
T	A	L	F	A	A	A	A	B	O	H	H	I
6	3	2	7	5	4	3	8	7	2	3	6	4
R	L	A	E	R	V	I	C	F	P	T	A	E
8	7	4	3	2	8	7	6	4	8	7	5	2
L	U	W	Y	P	E	T	W	E	A	U	I	Y
3	2	6	7	5	3	4	2	7	3	6	8	7
R	R	A	R	C	E	A	E	E	C	Y	R	Y
7	4	3	8	6	7	8	5	6	8	2	3	5
O	L	O	A	J	U	N	H	O	C	W	G	P
6	5	2	7	3	4	2	8	3	5	6	7	8
U	A	A	L	N	T	R	E	I	T	R	I	B
3	8	5	8	6	7	3	6	7	2	4	3	6
Z	U	H	Y	N	K	E	E	E	D	H	D	Y

Here is a pleasant little game that will give you a message every day. It's a numerical puzzle designed to spell out your fortune. Count the letters in your first name. If the number of letters is 6 or more, subtract 4. If the number is less than 6, add 3. The result is your key number. Start at the upper left-hand corner of the rectangle and check every one of your key numbers, left to right. Then read the message the letters under the checked figures give you.

1-15

© King Features Syndicate, Inc., 1974. World rights reserved.

RIP KIRBY

by John Prentice & Fred Dickenson

THE LOCKHORNS

"WAIT A MINUTE, HERE'S FIVE MORE DOLLARS."

LAFF-A-DAY

© King Features Syndicate, Inc., 1974. World rights reserved.

"I always thought tennis was a non-contact game."

THE GIRLS

by Franklin Folger

"Our final meeting of 1973 opened with the singing of our club song following which we welcomed 1974 with cocktails—from there on my notes don't make any sense at all."